The

1949

Hilltop Patches

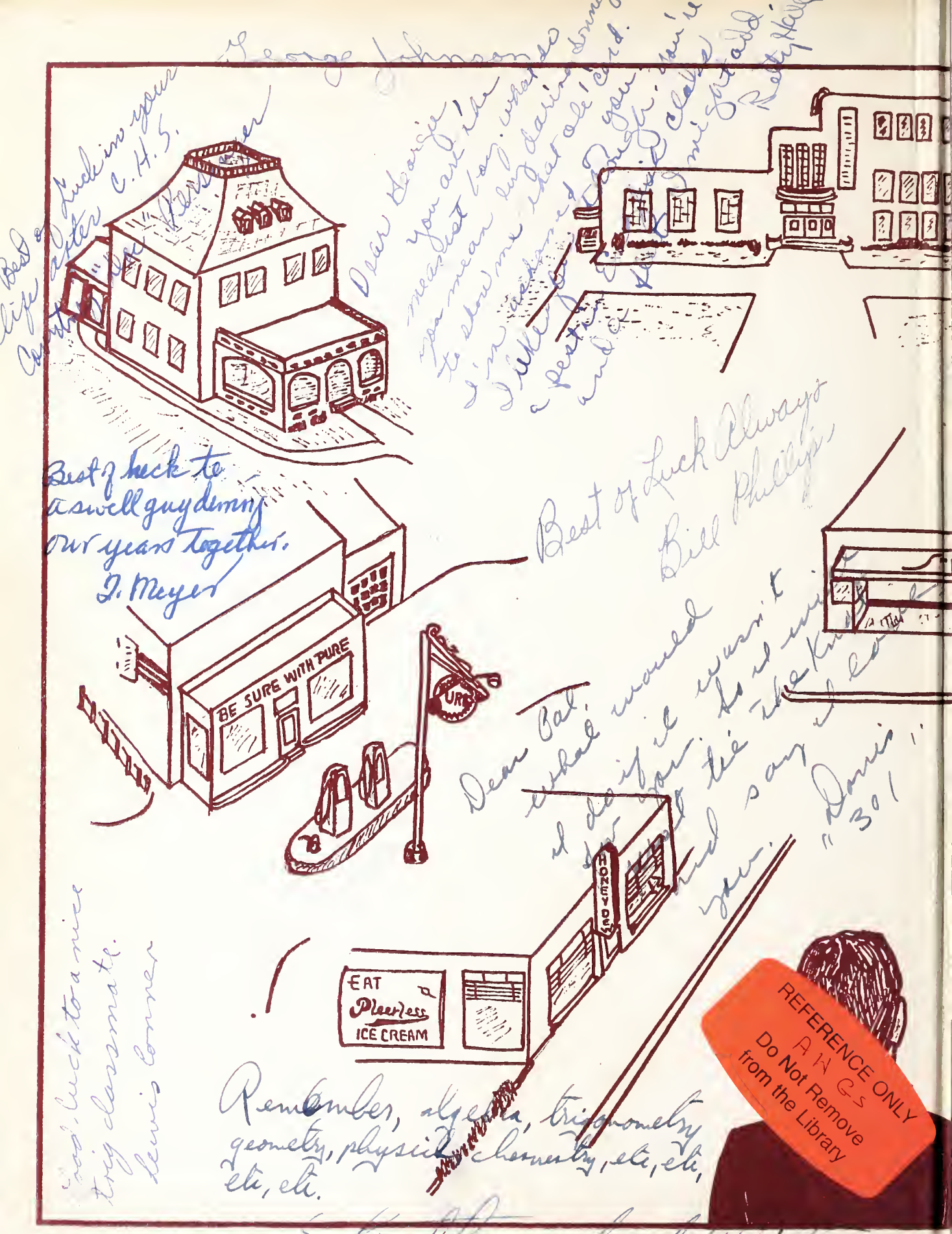

Best of luck to a swell guy during our years together.
T. Meyer

Best of Luck Always
Bill Phillips

Dear Pat,
what would I do if it wasn't for you. So I will just tie the knot and say I love you.
Dennis
"301"

Remember, algebra, trigonometry geometry, physics, chemistry, etc, etc, etc, etc.

REFERENCE ONLY
AWGS
Do Not Remove
from the Library

George Johnson

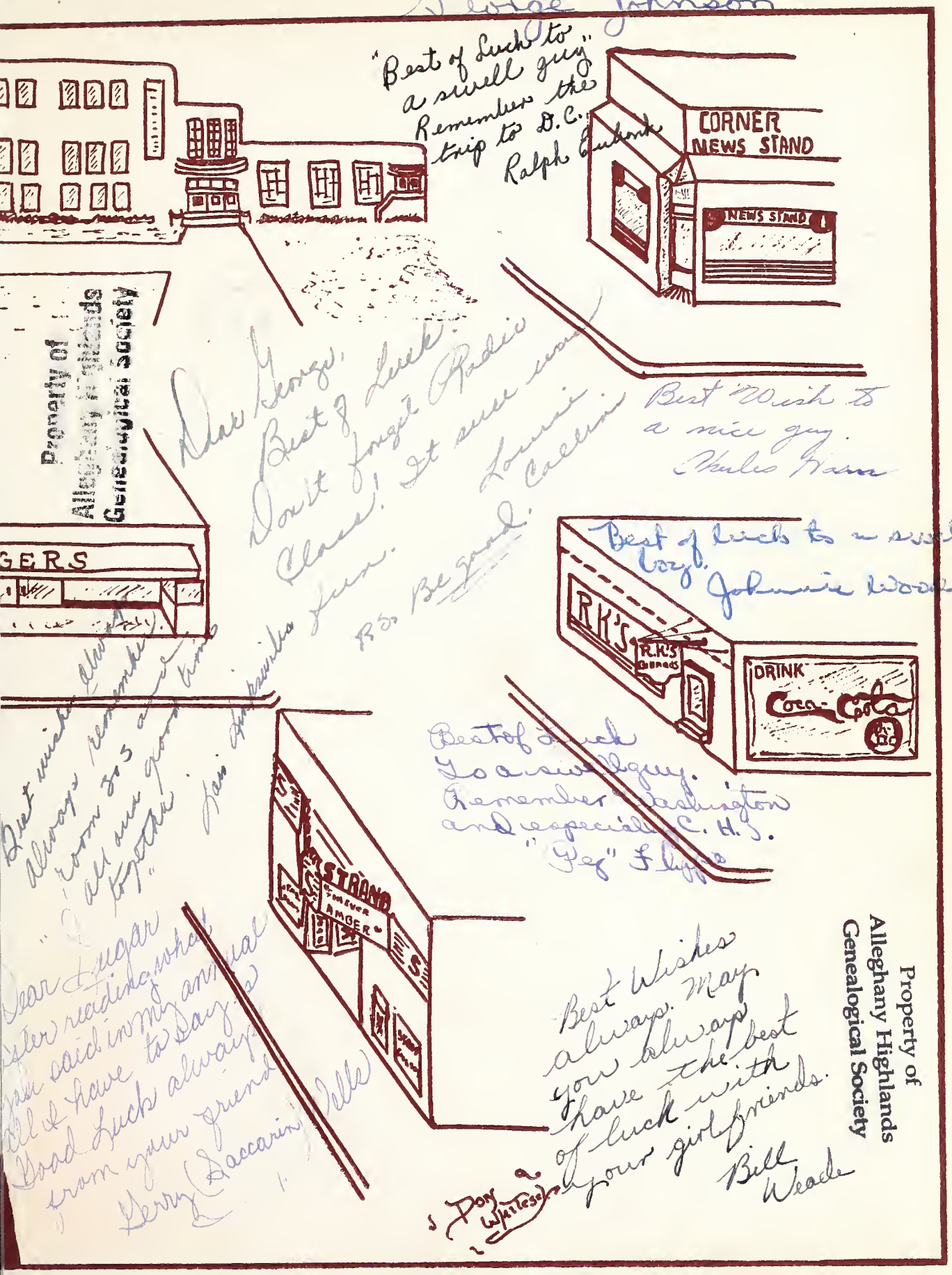

"Best of Luck to a swell guy" Remember the trip to D.C. Ralph Eubank

Dear George, Best of Luck. Don't forget Radio Class! It sure was fun. Louise Collins

Best Wish to a nice guy. Charles Hahn

Best of luck to a swell boy. Johnnie Woodson

Best of Luck To a swell guy. Remember Washington and especially C.H.S. "Peg" Flippo

Best wishes always remember room 305 and all our good times together. Lois Hinkswiler

Dear Sugar After reading what you said in my annual all I have to say is Good Luck always from your friend Gerry (Saccarin) Wells

Best Wishes always. May you always have the best of luck with your girlfriends. Bill Weade

Don Whitesel

Property of Alleghany Highlands Genealogical Society

Property of Alleghany Highlands Genealogical Society

Best wishes
to another member
of the "Benedman's club"
Denny

Digitized by the Internet Archive
in 2017 with funding from
LYRASIS and LYRASIS Members

FROM THE LIBRARY OF
Lynn M. Henderson

https://archive.org/details/puffspatches1949covi

B208 : APCc

Good luck to
a nice boy. I will
never forget how
you acted in [illegible]
and [illegible]
Elsie Pierce

Best Wishes
to a swell guy and a great
ball player. "What Happened!"
a pal
"Sonny" Pifer

Ex Libris

Good luck and
Best wishes
to a pal and
may slide-rules
and logs always
plague you.
Ranny Cabell

COVINGTON HIGH SCHOOL

COPYRIGHT

Editor
EILEEN ANDREWS

Business Manager
RICHARD ROBINSON

Sponsors
MISS MAUDE MAHANEY
MRS. STEPHEN ROSE

THE 1949 PUFFS AND PATCHES

ANNUAL PUBLICATION OF THE STUDENTS OF COVINGTON HIGH SCHOOL

COVINGTON, VIRGINIA

HIGH SCHOOL —

the doorway to horizons unlimited

The hundreds of students who are seen daily entering the high school building on Lexington Street are not just going to school. Each student is entering the doorway to his future—a future with boundless possibilities.

It is a fortunate circumstance that in our country an individual is privileged to progress to the fullest extent of his talents and his efforts. Limitations are imposed only by lack of ability, unwillingness to strive, low ambition and poor and insufficient training. The training is the job of our schools, the other qualities we bring with us. The product which the school can deliver depends upon the material we bring her and the effort we make in our classes, sports and extra-curricular activities.

In the progress which we as individuals hope to make in a land where the horizons are unlimited, our high school training will last through life as a strong foundation to support our future endeavors.

With a trained mind, a developed character and a wholesome personality the exit from high school is one more goal attained on that road toward the horizon—the unlimited horizon.

In Recognition of Her Worth

Mrs. Lunger in three of her characteristic school activities.

1. Counseling a student. 2. Chaperoning a social function. 3. Teaching an English class.

Her wise counseling in personal and vocational questions and her sound teaching have helped us untangle many knotty problems of our school life. She has participated wholeheartedly in our activities and, more than anything else, she has a genuine interest in each of us. For these sterling qualities we proudly dedicate the 1949 PUFFS AND PATCHES to Mrs. Genevieve B. Lunger.

CONTENTS

FACULTY

CLASSES

ACTIVITIES

SPORTS

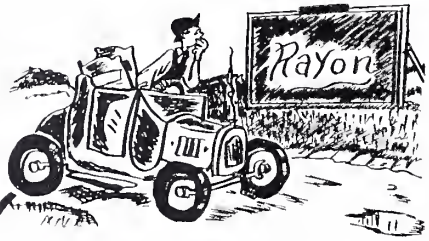

ADVERTISEMENTS

FEATURES

BY-
R.V. Long, JR.

BOOK ONE

The Teachers Who Teach Us

OUR FACULTY HELPS TO FORM OUR CHARACTERS AND OUR PERSONALITIES AS WELL AS TO GUIDE US THROUGH THE PROPER CHANNELS OF EDUCATION.

A LIQUID PASSES THROUGH THE SPINNERET AND IS FORMED INTO FILAMENTS OF YARN.

Superintendent

W. R. BEAZLEY
V. P. I., B. S.
University of Virginia, M. S.

Principal

W. R. CURFMAN
St. John's, A. B.
University of Maryland

Assistant Principal

J. S. HERETICK
University of Virginia, M. A.
Latin

THE BIG THREE OF ADMINISTRATION

Mr. Curfman and Mrs. McDaniel make a student's transcript.

Mr. Heretick, Mr. Curfman and Mr. Hoover check the class lists while Bobby Baker waits.

VIVIAN PRATT ADAMS, B.A.
Louisiana State University
Social Studies.

FRANCIS JOSEPH ALBERT, JR., B.S.
Notre Dame University, Boys' Physical Education, Boys' Monogram Club, Coach.

ALLAN M. BARNWELL, B.S.
Hampden-Sydney College, University of Virginia, Science, Science Club.

Allan Barnwell

PAULINE DICK BURTON, B.A.
West Virginia University, University of Virginia, Mathematics, *Announcer* Staff.

MARY E. CLARKE, B.S.
Mary Washington College, Typing, Shorthand, Bookkeeping, Girls' Tri-Hi-Y.

LOIS A. DREWRY, B.S.
Madison State Teachers College, West Virginia University, English, French.

LEMUEL WOODROW FITZGERALD, B.A.
University of Richmond, Boys' Physical Education.

NELL FLESHMAN
American Conservatory of Music, Westminster Choir College, Music, Band, Orchestra, Glee Club.

MARGARET J. HALL, B.A.
University of Kentucky, Physical Education, Girls' Sports Club, Girls' Basketball.

ELIZABETH F. HARRIS, B.A.
Lynchburg College, University of Virginia, English, Social Science.

HARRIET HEPLER, B.S.
Radford College, Home Economics, Home Economics Club.

FLOYD HUTSON HOOVER, M.A.
Lincoln Memorial University, George Peabody College for Teachers, Diversified Occupations, Auditorium Club.

BEULAH ARLEEN JONES, B.S.
Farmville State Teachers College, University of Virginia, Bowling Green College of Commerce, Typing, Business Math.

GENEVIEVE B. LUNGER, B.A.
Syracuse University, English, Student Council, Counselor.

FACULTY AND STUDENTS AT WORK

1. Miss Hepler supervises the cooking for Swain, Steele, Biggs. 2. Mrs. Adams with a class in government. 3. Mrs. Clarke explains the bookkeeping to L. Clarke and S. Bostic. 4. Mr. Hoover and D. O. students, Dilly, Doss, and Powell. 5. A geometry class follows Miss Mahaney's explanation. 6. French class with Miss Drewry and students, Patterson, Moore and Holcomb. 7. Wolfert, Woodson, Daugherty, and Shawver study a map in geography class. 8. Reyns, Trainor and White are instructed by Miss Jones in typing. 9. In chemistry class Mr. Barnwell, Simmons, Alexander, Cook, DePriest and Smith.

Good luck!
Maude E. Mahaney

BETTY HAZEL McDANIEL
Morris Harvey College, George Washington University, Secretary.

MAUDE E. MAHANEY, B.A.
Westhampton College, Columbia University, Mathematics, PUFFS AND PATCHES.

MARGARET MAE MARTZ, B.S.
Madison College, Biology.

JOSEPH N. MEREDITH, B.S.
Concord College, Morris Harvey College, George Washington University, Catholic University, Science, Beta Club.

LOUISE E. OLEWINE, B.A.
Pennsylvania State College, English.

BETH PERRY, B.S.
Alabama College, Home Economics, Home Economics Club.

ROSE PATTERSON ROSE, Litt.M.
Georgetown College, University of Michigan, Columbia University, University of Pittsburgh, PUFFS AND PATCHES, Librarian.

ELOISE MOTLEY SACRA, B.S.
Madison State Teachers College, Social Science.

WILLIAM REIVES SCRUGGS, B.S.
Virginia Polytechnic Institute, Mathematics, General Business, Art Club, Hunting and Fishing Club.

ELIZABETH C. SMITH, B.S.
Mary Washington College, Parson's School of Art, Art.

GARLAND R. STEVENS, M.A.
University of Virginia, Geography, Dramatics Club.

HELEN THOMAS, M.A.
Farmville State Teachers College, Columbia University, English, *Announcer* Staff, Counselor.

V. MARIE VAN LEAR, B.S.
Madison State Teachers College, English.

THIS IS THE WAY IT IS AT C. H. S.

1. More French—Persinger, Whitesell, Brown and O'Neil. 2. Miss Perry and the home ec. girls study the fashions. 3. Mrs. Sacra with G. Lawhorne, H. Cook and S. Linkenhoker serving at the carnival. 4. Art students, Hayse, Persinger, Long, Whitesell and Saunders. 5. Coaches Albert and Fitzgerald with substitutes Swartz and S. Long watch a play closely. 6. Mrs. Fleshman conducts the band. 7. Girls' physical education class. 8. More football in boys' phys. ed. 9. Mr. Barnwell ponders a question in physics.

BOOK TWO

The Classes We Attend

IN OUR CLASSES, OUR FUTURE STARTS TO SHAPE ITSELF AS WE BEGIN THE ASSIMILATION OF THE WEALTH OF KNOWLEDGE MADE AVAILABLE TO US.

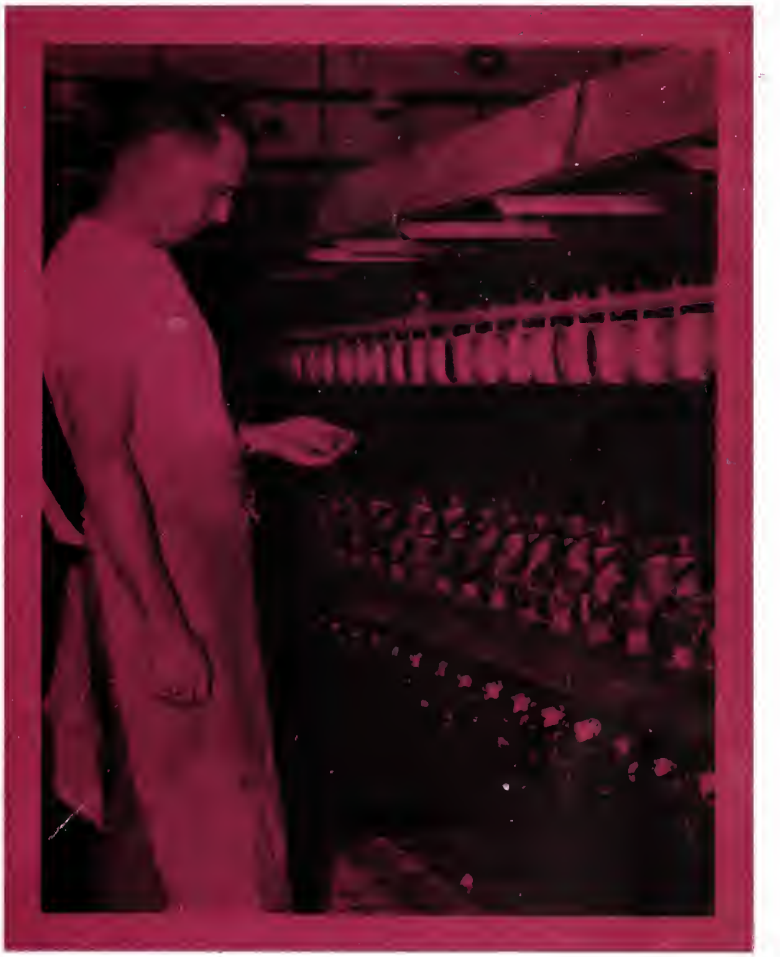

THE FILAMENTS OF YARN BEGIN TO TAKE SHAPE AS THEY ARE DRAWN ONTO SPOOLS.

1. Whatcha makin', girls?
2. What a baby!
3. The Harmony Boys.
4. Drawing *is* fun.
5. Loitering before school.
6. "Concentrate!"
7. Strike up the band.
8. The world's future scientist.
9. Put up your dukes!
10. After hours.
11. Cave woman.

Louise Collins

THE SENIOR CLASS

A Goal Attained

OFFICERS

President
JOHNNY WOODSON

Vice-President
JR. BURNETTE

Secretary
DORRIS PERSINGER

Treasurer
RALPH LEMON

Sponsors
MRS. LUNGER, MRS. SACRA, MISS THOMAS, MR. MEREDITH

Burnette, Mrs. Lunger, Woodson, Miss Thomas, Persinger

EILEEN FLOYD ANDREWS
"Tootie"

JAMES ROBERT BAKER
"Bobby"

GAY NELL ARRINGTON
"Gay"

HELEN MARIE ARRIT
"Helen"

MELVIN BERKLEY BESS
"Mel"

CARLOS O'NEILA ARTHUR
"Carl"

NELLIE SUE BAKER
"Sue"

BERNARD BURKHOLDER
"Burk"

SHIRLEY ANN BOSTIC
"Shirl"

RUBY LEE BRISENDINE
"Brisey"

MOORMAN WALKER BURNETTE, JR.
"Junior"

PATRY LOUISE BROOKS
"Brooks"

CLARA FRANCES BROWN
"Clara"

OLIVER BERNARD BURNS, JR.
"Billy"

PHYLLIS JEAN CARPER
"Poochie"

LUCILLE VIRGINIA CASH
"Lou"

CHARLES FRANKLIN BUSH
"Charlie"

RACHEL ANN CATLETT
"Cadillac"

Ina Faye Clark
"Gertie"

Clarence Robert Bush
"Dickie"

Jane La Fon Clarke
"Clarkie"

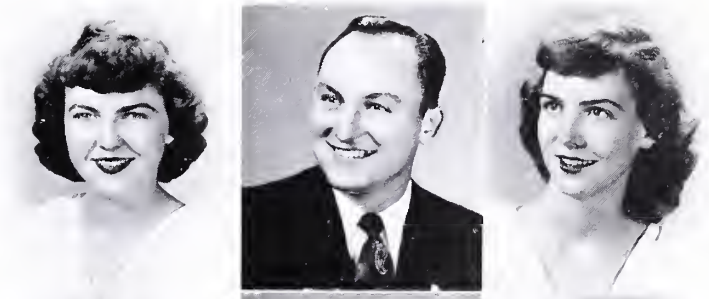

Louise Morton Collins
"Louigie"

Randolph Wall Cabell
"Ranny"

Helen Judith Cook
"Pud"

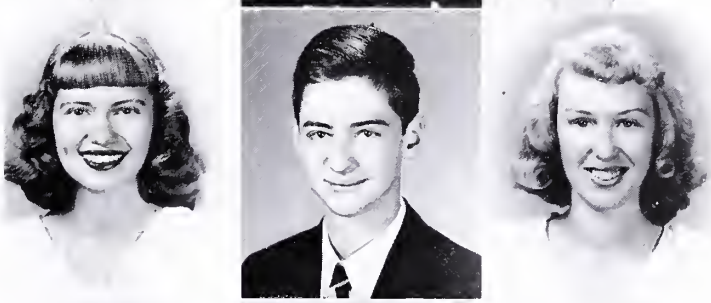

Nina Mae Crawford
"Neena"

Claude Douglas Campbell
"Doug"

June Elizabeth Daugherty
"Proxie"

Juanita Pearl DePriest
"Aggie"

Donald Parker Carter
"Don"

Betty Jean Faulkner
"Red"

Janet Page Fifer
"Zombie"

Lanier Palmer Clark
"Pete"

Marjorie Ann Forbes
"Margie"

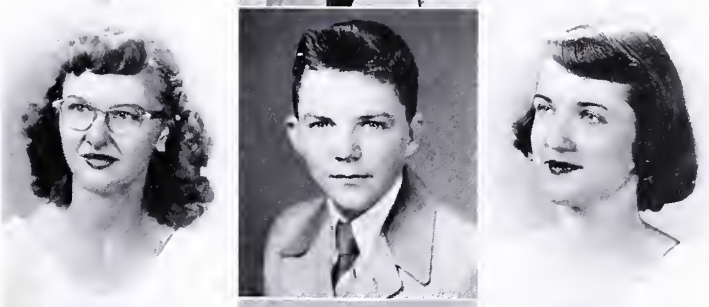

Mary Etta Fortune
"Fortch"

Wallace Holderby Clark, Jr.
"Wally"

Jewel Vivian Gibson
"Chubby"

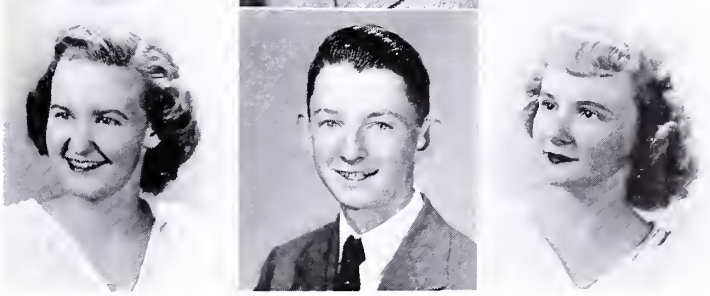

BETTY JANE HALL
"Hall"

EVERETTE LEWIS CONNER, JR.
"Stuke"

MARY ELIZABETH HAMM
"Liz"

LETHA ANN HARRIS
"Ann"

EDWARD PAUL COOK
"Paul"

BETTY LOU HAYSE
"Lou"

MARGARET FRANCES HAYSE
"Franny"

QUINN STEWART CORBIN
"Quinn"

EULA ESTELLE HEINTZ
"Lula"

MARGARET LOUISE HILL
"Hill"

HENRY ERNEST CRAFT
"Sonny"

RUTH CARROLL HINKLE
"Ruthie"

JOANNE MARCIA HODGES
"Jody"

LACY DAWESE CRAFT
"Lacy"

MARTHA LEE JACK
"Jack"

BETTY ELLEN JACKSON
"Bet"

KENNETH SHERWOOD CRAIGHEAD
"Termite"

ELIZABETH MAE JOHNSON
"Liz"

Mary Frances Johnson
"Shorty"

Charles Duling Deacon
"Deac"

Violet Ellen Jones
"Ellie"

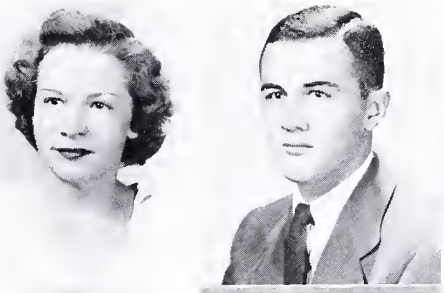

Wanda Corinne Kemper
"Kemp"

Noah Leonard Drumheller
"Moe"

Faye Elizabeth Lanum
"Billy"

Elva Jewel Landis
"Jewel"

Lyneal Ralph Entsminger
"Tootie"

Gaylene Frances Leffell
"Boudenia"

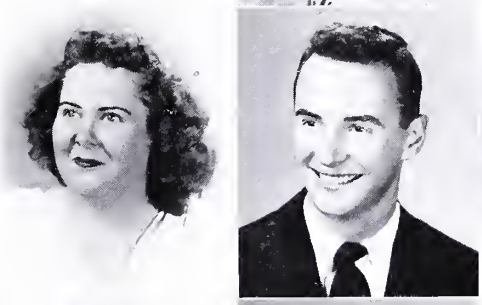

Lois Gray Linkswaller
"Tiny"

Richard Wiley Gilbert
"Dickie"

Emma Jean Elizabeth Loan
"Jeanie"

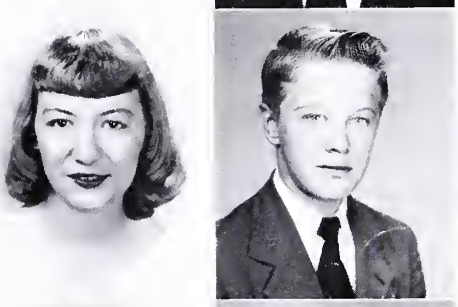

Betty Winn Lockart
"Slow-Poke"

Jimmie Garland Hart
"Jimmie"

Mildred Ann Mann
"Slim"

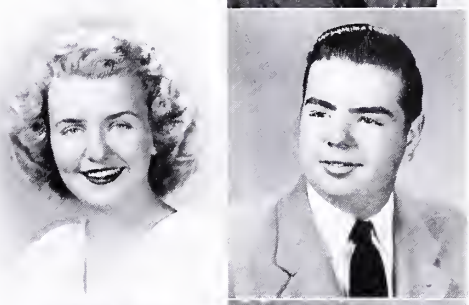

Mildred Beatrice Matheny
"Mickey"

Jacob Homer Hatton, Jr.
"Sonny"

Dolores Ann Miller
"Del"

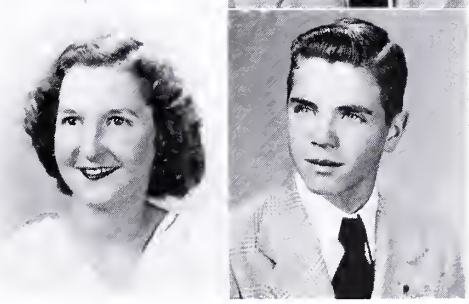

MARY ALICE MONTGOMERY
"Sadie"

WILLIAM VAIDEN HINTON
"Vaid"

EVELYN LEE MOORE
"Eve"

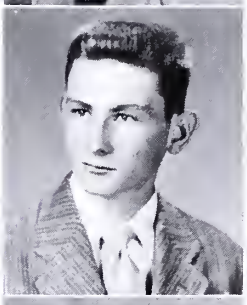

MARY ELIZABETH MORRIS
"Mary Lib"

WALTER NED HOLLANDSWORTH
"Ned"

BETTY DELORIS MYERS
"Bette"

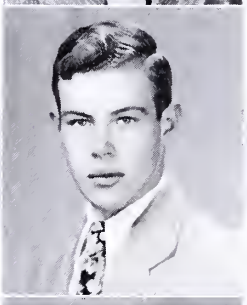
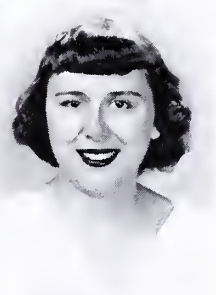

JOYCE MARIE NEWCOMB
"Joy"

WILLIAM TIMOTHY JACK
"Billy"

ROSE MARIE OTTO
"Pete"

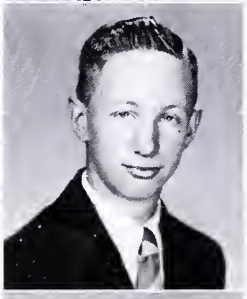
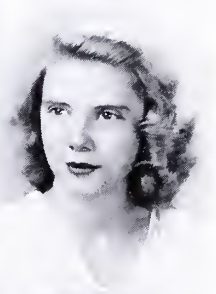

BUNA PAULINE PEARMAN
"Paul"

GEORGE WILLIAM JOHNSON
"George"

DORRIS KYLE PERSINGER
"Cheeta"

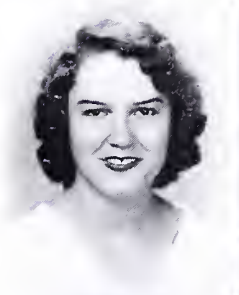
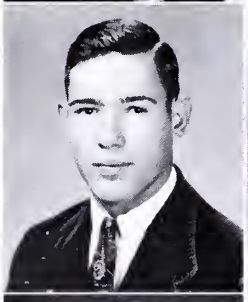
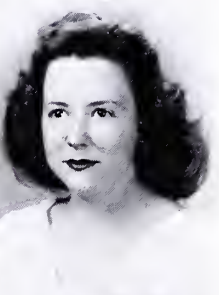

MARTHA ELLA PERSINGER
"Marthie"

JAMES EDWARD LEE
"Ed"

ELSIE CHRISTINE PIERCE
"Chris"

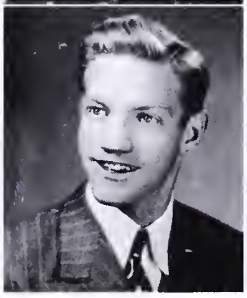

MARY BELLE PLOTT
"Mary"

RALPH WADE LEMON
"Brains"

NANCY LEE PLOTT
"Nan"

Patricia Jean Rice
"Patsy"

Stuart Burton Long, Jr.
"Shorty"

Elizabeth Louise Richmond
"Liz"

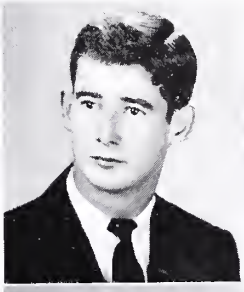
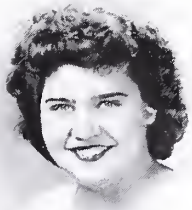

Myrtle Faye Rucker
"Myrt"

Addams Stratton McAllister
"Brain"

Norma Lee Saunders
"Blondie"

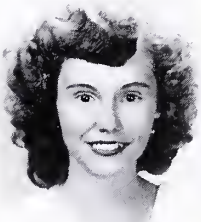
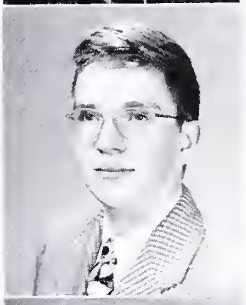

Ruth Evangeline Simmons
"Sim"

Blueford Edgar McCauley
"Sonny"

Nancy Lee Sites
"Nan"

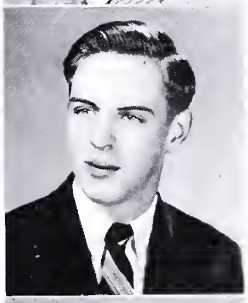
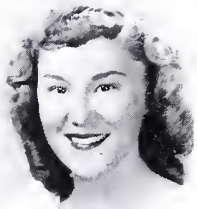

Barbara Ellen Smith
"Babs"

Glenn Dean McKnight, Jr.
"Bursitis"

Katie Lee Smith
"Kay"

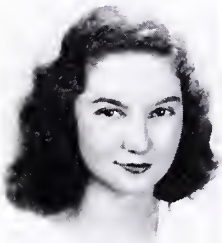
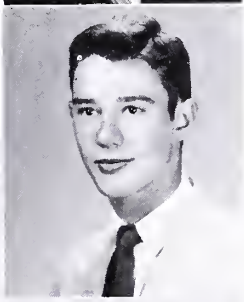

Nancy Lynn Snead
"Snead"

Theodore Irman Meyer
"Teddy"

Dorothy Bell Staples
"Dot"

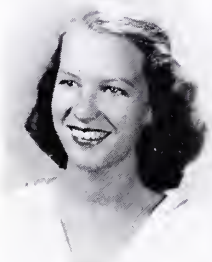
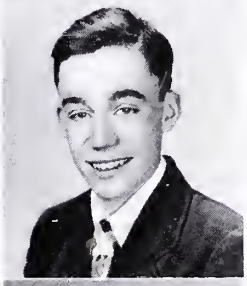
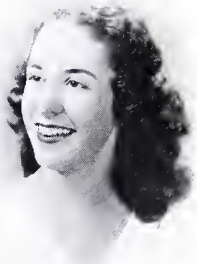

Maxine Nancy Steele
"Mac"

William Lewis Miller
"Billy"

Emma Elizabeth Swain
"Liz"

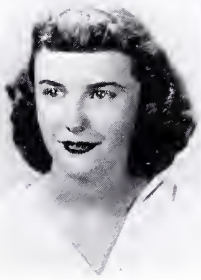
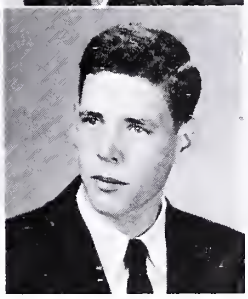

ROBERT BERNARD MITCHELL
"Bobby"

FLORENCE ELIZABETH TERRY
"Bill"

HARRY BASIL NICKELL
"Harry"

CHARLES BURTON O'CONNER
"Charlie"

WYNONA JOAN WALTHALL
"Nonie"

COURTNEY PAYNE PERSINGER
"Persie"

NORMAN PRICE PHILLIPS
"Norman"

MARILYN JOANN WATKINS
"Red"

WILLIAM HAMPTON PHILIPS
"Bill"

FRED ELMO PIFER, JR.
"Sonny"

GERALDINE LEE WELLS
"Gerry"

ALFRED SPENCER POWELL
"Al"

JOHN LEWIS QUINLIN, JR.
"Red"

PATRICIA RAE WHITMER
"Pat"

RAY ALBERT REYNOLDS
"Ray"

EDGAR RAY RICKETT
"Rick"

VIVIAN SHIRLEY WILLS
"Willie"

WILLIAM EDWARD TERRY
"Bill"

CLASS

Julian Pierce Turner
"J. P."

Mildred Odessa Wilmer
"Slew"

Charles Meredith Tyree
"Mert"

William Earl Weade
"Billy"

Phyllis Jean Yopp
"Yopp"

James Anderson Williams
"Jimmy"

Roy Leverne Brown
Post-Graduate

James Melvin Burkholder
Post-Graduate

John Reagan Deacon
Post-Graduate

Everett Franklin Kohne
Post-Graduate

Rodney Warren Kyle
Post-Graduate

Jane Morrison Lam
Post-Graduate

Joanne Marie Linkenhoker
Post-Graduate

Raymond Franklin Obenchain
Post-Graduate

Robert Adams Ritsch
Post-Graduate

Willis Maxwell Shawver, Jr.
Post-Graduate

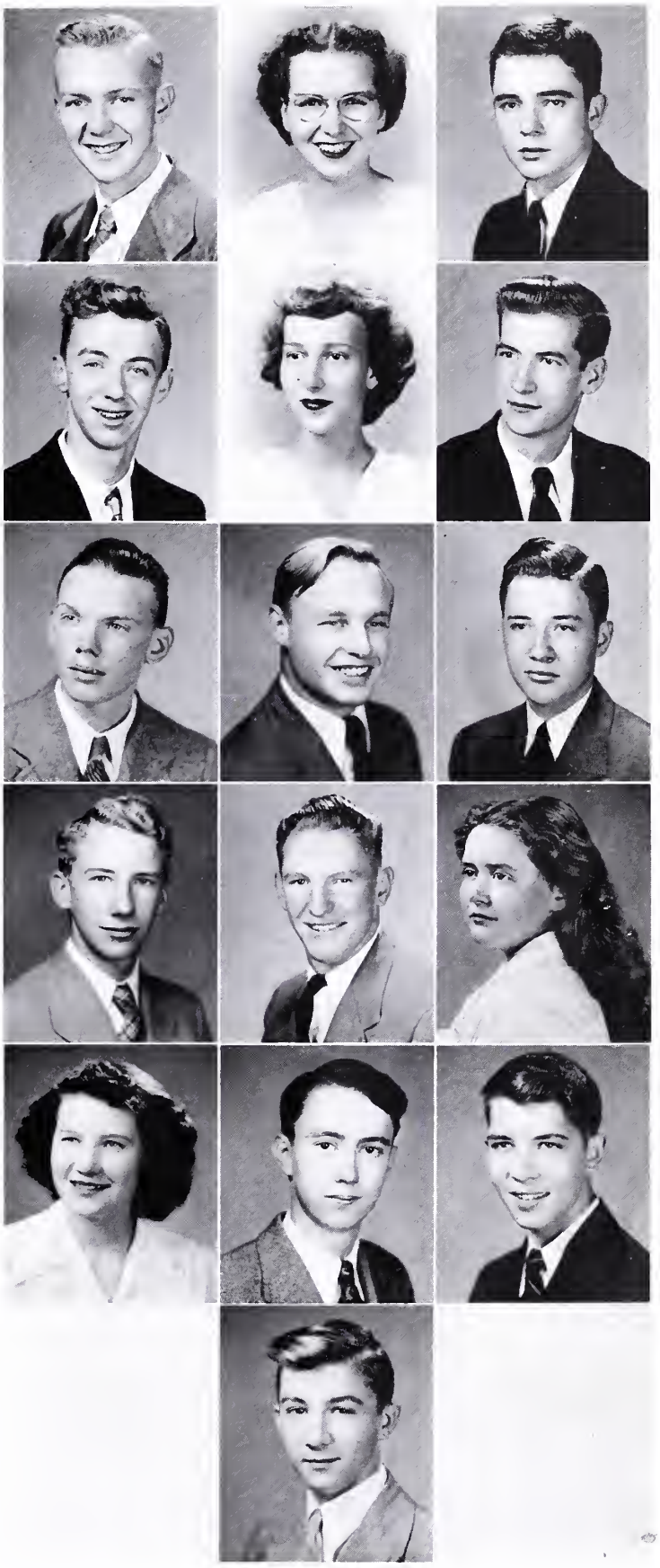

THE JUNIOR CLASS

On The Way Up

OFFICERS

President
FRANK HUNDLEY

Vice-President
GENE HUFFMAN

Secretary
PHYLLIS FLINT

Treasurer
PEGGY FLIPPO

Sponsors
MRS. ADAMS, MRS. BURTON, MRS. HARRIS, MISS MARTZ, MRS. OLEWINE

Huffman, Flippo, Mrs. Burton, Hundley, Mrs. Harris, Flint, Miss Martz

Donald Alexander
Joyce Alfred
Billy Anderson
Frances Andrews

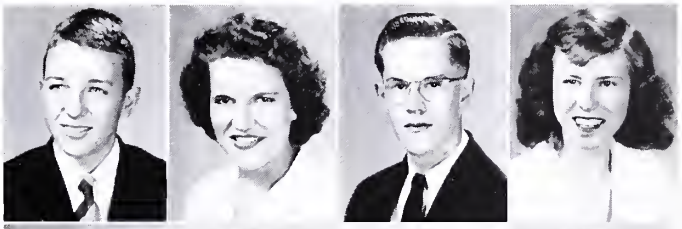

Elsie Mae Armstrong
Harold Baker
Patty Benson
Stanley Brisendine

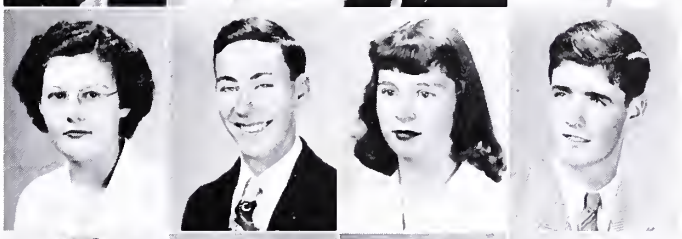

H. E. Broughman
Phyllis Brown
Barbara Bryant
Davis Burchette

Marion Burley
Shirley Bush
Louise Byer
Bucky Campbell

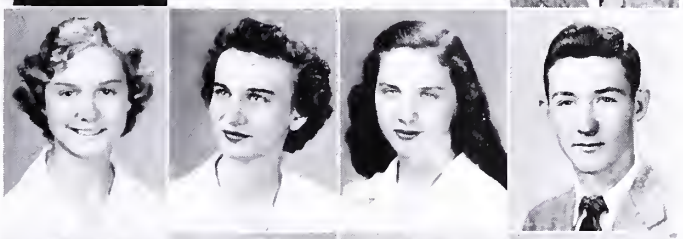

Charles Carpenter
Eugene Carter
Peggy Chapman
Sonny Claytor

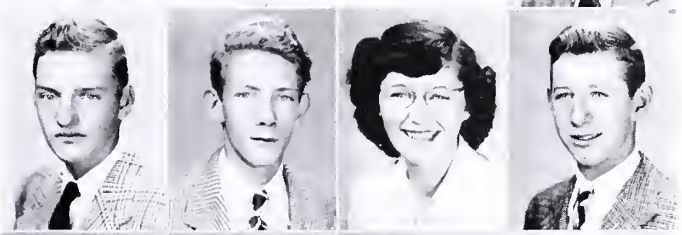

Marian Cook
Edward Cottrell
James Cottrell
Leo Craft

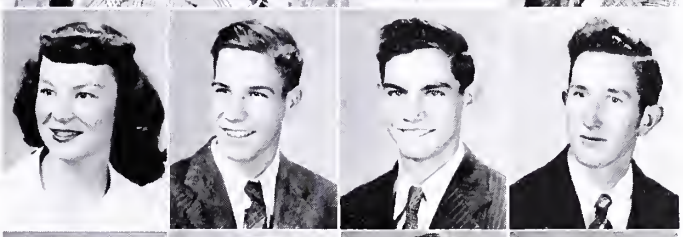

Betty Crawford
Jack Crowder
Melvin Deavers
Rosemary Dillon

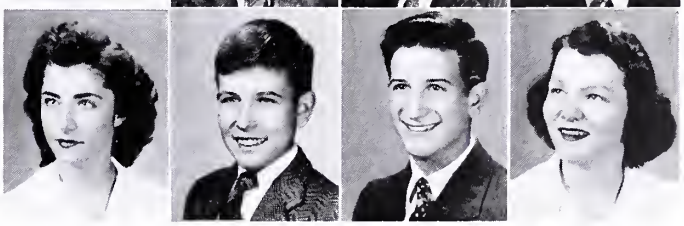

Janet Entsminger
Phyllis Entsminger
Ralph Eubank
Dorothy Fix

Phyllis Ann Flint
Peggy Flippo
Gerald Gaines
Buddy Greenway

Shirley Harmon
Joan Hayslett
Billy Hite
Charles Holbert

Charles Horn
Reba Horton
Gene Huffman
Bobby Humphries

Frank Hundley
Lorene Jones
Sarah Joseph
Gary Kelly

Ronald Kesner
Harold Kessee
Carl Key
Lindsay Lacks

Carol Lanum
Lawanda Lanum
Gene Laughorne
Patsy Lawhorne

Junella Lewis
Jackie Linkenhoker
Billy Linton
Sarah Lotts

Tommy Loving
Alice McBee
Margaret McCarthy
Jane Martin

Maxine May
Jeanette Meador
Donald Miller
June Montgomery

Lois Montgomery
Betty Newcomb
Sarah Nickell
Skipper Nobles

Ronald O'Conner
Junior Parker
David Paxton
Betty Jo Plott

Peggy Plott
Jo Anne Reid
Dorothy Reynolds
Ruby Roberts

Richard Robinson
Betty Rose
Wendell Rowe
Betty Scott

Donald Shifflett
Jack Simmons
Buster Simmons
Ralph Simmons

Shirley Smith
Betty Southers
Alice Sutphin
Billy Taylor

Blanche Terry
John Terry
Nancy Thomas
Wanda Tingler

Bobby Tyree
Nellie Vick
Cecil Walton
Patsy Webb

Lois Wells
Geneva Williams
Jane Withrow
Carol Wolfe

Homer Wolford
Harold Wright
Virginia Wright

THE SOPHOMORE CLASS

They Begin The Climb

OFFICERS

President
JIMMY LUNGER

Vice-President
JAMES BURNETTE

Secretary
JOAN RHODES

Treasurer
BOBBY HAWKINS

Sponsors
MRS. CLARKE, MISS JONES, MR. STEVENS, MISS DREWRY, MISS PERRY, MISS HEPLER

Rhodes, Miss Drewry, Lunger, Burnette, Mrs. Clarke, Hawkins

Mildred Ayers
Joanne Beazley
Libby Biggs
Carol Bishop

Ovella Booth
Dora Brubaker
Carroll Campbell
Peggy Campbell

Tommy Campbell
Marianne Carter
Lela Coffee
Jackie Comer

Wynona Cook
Phyllis Crawford
Lois Crowler
Ann Fridley

Mary Alice Fridley
Marvin Gaylor
David Glover
Joanne Hamm

Booby Hatcher
Betty Holcomb
Janet Humphries
Loraine Humphries

Phyllis Humphries
Fryda Keyser
Mansville King
Wanda King

Doris Laughorn
Jackie Lee
Patsy Leighton
Homer Linton

Shirley Linkenhoker
Gene Long
Jimmy Lunger
Edith McAllister

Sally McAllister
Maxine McFadden
Delores Miller
Loret Miller

Shirley Milton
Frances Moran
Connie Newcomb
Betty Null

Delores O'Conner
Namoi O'Conner
Bobby Oliver
Betty Patterson

Mattie Payne
Billy Payne
Joan Pearson
Betty Persinger

Bobby Phillips
Helen Plott
Ronald Pogue
Joan Quick

Jean Reid
Archie Rhodes
Joan Rhodes
Mary Riddle

William Riddleberger
Betty Rogers
Betty Shifflett
Helen Shumaker

Ann Shumate
Betty Slick
Mickey Stone
Ann Swift

Jerry Tingler
Peggy Tyree
Peggy Vest
Virginia Welch

Eunice Wilhelm
Paul Wilmer
Esther Wright

A SOPHOMORE'S DREAM OF AN IDEAL SCHOOL

Comfortable overstuffed chairs
Milk shakes served in classes
Ear plugs for boring lectures
A soda fountain in the cafeteria
A news stand with comic books for use in class
No physical education and no biology
An adding machine for mathematics
An interpreter for Latin and French
Automatic typing machines
The privilege of skipping one class each day
Free movies all day

That is the "ideal" school, but we would be far from "ideal" pupils—we would still be the "dumb bunnies" we were at the beginning.

BOOK THREE

Our Clubs and Activities

BY ENGAGING IN EXTRA-CURRICULAR ACTIVITIES, WE ARE FURTHER CONDITIONED FOR THE TASKS WE SHALL FACE WHEN WE END OUR SCHOOL CAREERS.

SPOOLS ARE DRIED IN PREPARATION FOR THE TEXTILE OPERATION.

STUDENT COUNCIL

The group which makes rules understandingly, enforces the laws kindly, offers friendship freely, and keeps the traditions spiritedly.

Upper—Seated—Burnette, Hundley, McKnight, Webb, Steele, Persinger, Anderson, Carter, Clark, Via, Harmon

Standing—Leffell, Williams, Huffman, Lemon, Deane, Lunger, Hollandsworth, Keesee, Craft, Jamison, Leighton, Long, Montgomery, Keith, Slick, Andrews, Miller, Flint

Lower—Officers—Hundley, V. Pres.; Mrs. Lunger; Mr. Meredith; McKnight, Pres.; Lemon, Treas.; Webb, Sec.

The student council is the student governing body of Covington High. It is made up of 31 members with proportionate representation from the senior, junior and sophomore classes and one representative from each home room. The council meets each Monday to discuss school problems, to plan activities and assemblies and to take necessary action when rules are broken. The part which the council has in the government of the school makes the students feel that the school really is their responsibility so far as conduct, activities and spirit are concerned. This organization makes possible a government of the students, by the students and for the students. Mrs. Lunger and Mr. Meredith are the faculty sponsors.

BETA CLUB

Wisdom and learning are good companions.

Only juniors and seniors with an average of 90 or above are eligible for membership in the Beta Club, which is one of the most honored of our extra-curricular activities. One of their important projects this year was the collection of clothing which was then distributed to needy families. The members are not book worms, browsing all day in some ponderous volume. They are just as active in school activities as any other group of students. They have accepted the principles that a well balanced student maintains high standards both in class and in other school activities. Reliability is a quality which carries over from one activity to another.

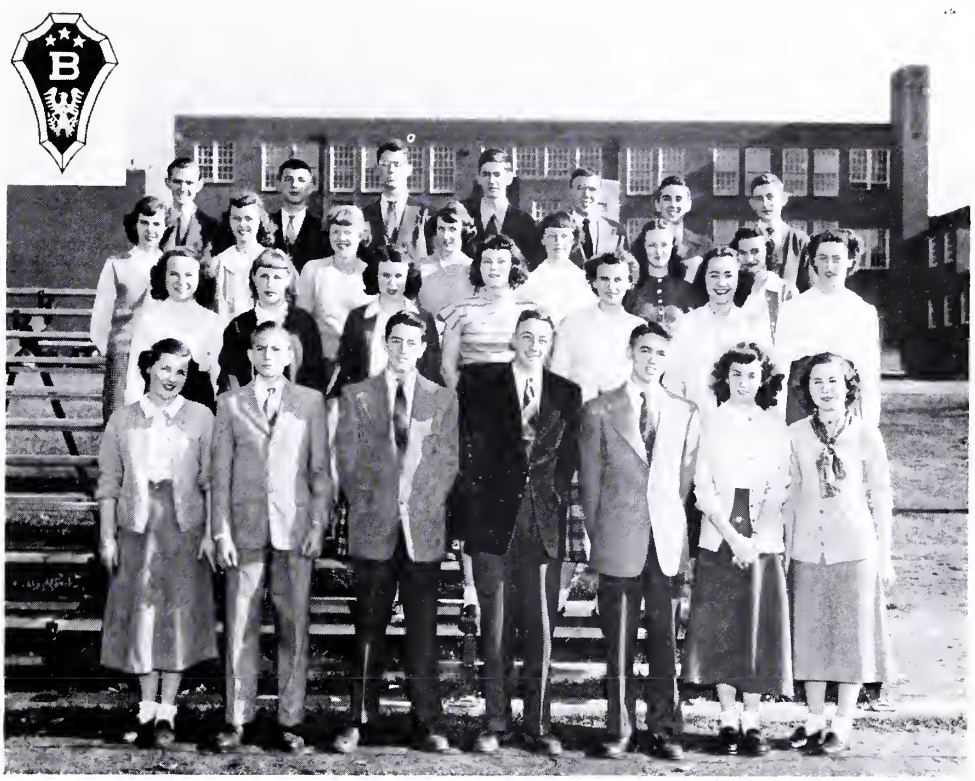

First Row: Newcomb, Trainer, Humphries, Kesner, Burnette, Meador, Wells. *Second Row*: Reid, Smith, Thomas, Dillon, Bush, Hall, Jones. *Third Row*: Clarke, Fifer, Lawhorne, Lambert, Brown, Entsminger, Fix. *Fourth Row*: Mr. Meredith, Keese, McKnight, Cabell, Hundley, Persinger, Hollandsworth.

PUFFS AND PATCHES

I remember, I remember————————

EDITORIAL STAFF
Upper Picture
Seated—Agner, Wright, Tyree, Collins, *Senior Editor;* Andrews, *Editor;* Turner, *Assistant Editor;* Holcomb, Mrs. Rose
Standing—Crawford, Carter, Loving, *Photography Editor;* Alfred, Lam, Kesner, Lawhorne

BUSINESS STAFF
Lower Picture
Seated—Paxton, Brown, Miss Mahaney, Mrs. Olewine, Hodges
Standing—Bostic, Sutphin, Baker, Robinson, *Business Manager;* Crawford, Echols, Anderson, Hevner, Booth, Moran, Brubaker

The business and editorial staffs of PUFFS AND PATCHES for 1949 have tried sincerely and earnestly to prepare the kind of book which will give you, the students of C. H. S., a true memory book. A book which will picture the class work, the extra-curricular activities, the sports, the humorous and the serious, the off-guard moments which give spice to your school days. It is in reality a history of the year 1948-49 at Covington High, and we hope the book will be useful and enjoyable for many years.

Our school program is varied but it has one over-all purpose—the betterment of every person who becomes a part of the student body of C. H. S. Perhaps you may, in time to come, better appreciate your school and the benefits you received from her because of the memories which your 1949 yearbook bring to you.

THE ANNOUNCER

News, news, news, my friends.

Here is your newspaper staff—the people who have worked each month to give you the high-lights of school happenings. The who, the what, the when, the where, of people and events at school but not always the why, for who indeed can explain the inscrutable ways of the modern high school boy and girl. It's pleasant to read and remember—the newspaper account captures the thrill of events and makes them lasting. The numerous events of our school days are worthy of record. The news spreads rapidly when a new issue of the *Announcer* arrives from the printer. There's a rush for home rooms where the papers are distributed. Then comes the hush—the quietest moment of our school days. Everyone is reading the latest school news.

Sitting—Carve, Thomas, MacBee, Newcomb, Smith, Bush, May, Null, Watkins, Faulkner
Standing—Flippo, Hollandsworth, Slick, Lawhorne, Swain, Cook, Burkholder, Johnson, Hundley, Stone, Patterson, Matheny, Toombs, Tyree, Miss Thomas, Mrs. Burton

TRI-HI-Y

That better and more enduring part.

The function of the *Tri-Hi-Y* Club is to mobilize the efforts of the girls who are trying to make Christian standards of thought and conduct a guide for personal living and for school life as well. They hope that these ideals and standards which the girls foster for themselves and for their school will also be an influence in the community. Among their projects this year, they have worked with the Red Cross, The Veterans Hospital in Roanoke and with the local welfare department.

First—McCarthy, Clark
Second—Smith, Flippo, Linkenhoker
Third—Gibson, Hinkle, Fridley
Fourth—Reid, Comer
Fifth—Wolfe, Layman
Sixth—Taylor, Smith, Slick, Lotts, Forbes, Joseph, Mann
Seventh—Agner, Shumate, Fitzgerald
Eighth—Hodges, Newcomber
Ninth—Arritt, Clarke, Fifer

Front—Kelly, Bouchard, Burns, Deane, Arritt

Back—Mr. Hoover, Terry, Hart, Keesee, Baker, Persinger, Key

AUDITORIUM CLUB

Activity aplenty——with variety.

We are all a part of a rather complex organization—a modern high school. Our school offers a diversity of extra-curricular activities from which students may choose. This group of boys chose to be useful about the many activities of the auditorium. No group does more to keep things ready and running—all without much publicity or praise.

SCIENCE CLUB

On the trail of the atom, et cetera!

It is indeed a scientific age and some of the boys who are keenly aware of the fact have organized a science club whose purpose is to foster interest in science, to get information on new developments and conduct experiments which, of course, produce discussions and lively arguments. There are no requirements for membership—only an interest in things scientific

1. McCauley, Hundley and Franklin showing the action of an acid. 2. Deacon demonstrates welding. 3. Taylor and Clarke preparing hydrogen; Hall and Deacon try an induction motor. 4. McAllister, Cabell and Terry illustrating the physical basis for music. 5. Hundley experiments in analytical chemistry. 6. Franklin shows the action of an oxidizing agent.

1. Twosomes from "Bashful Bobby", the Junior class play: C. Carpenter and P. Flint; M. Devers and P. Entsminger; P. Rice and M. Trainor. 2. Rehearsal for "Glorious Hour"—B. Burns, B. Lockart, B. Shifflett, Jr. Burnette. 3. Scene from "Romantic Mary"—M. Wilmer, C. Deane, J. Reid, D. Withrow. 4. In "Bashful Bobby" H. Wolford tries his hypnotism on D. Withrow, a stunt which fascinates B. Scott, J. Linkenhoker, B. Newcomb, S. Bush.

DRAMATICS CLUB

"Suit the action to the word, the word to the action—"

The dramatics club has had a busy year with two one-act plays for assembly programs, the Junior class play and the Senior class play. The social event of the year was the masquerade ball which was the first affair of its kind for many high school students. Plans are under way for the district one-act play contest in which C. H. S. will compete.

DIVERSIFIED OCCUPATIONS

Diversified jobs and occupied boys and girls.

You've heard of those who "have their cake and eat it too." That's what those in D. O. program seem to do. They attend classes in the morning and work at their various jobs in the afternoon, which means that they have the advantage of school and can earn some money and learn a trade at the same time. Besides you have no idea what a good alibi it is on certain occasions to say, "But I have to go to work."

1. E. Heintz, E. Richmond, C. O'Conner, L. Jones, P. Chaplin studying the theory of business practice. 2. C. Bush, D. Withrow, B. Myers, R. Sutphin, D. Miller, E. Johnson in a classroom session. 3. On the job: B. Mays, M. F. Johnson. 4. B. Myers and L. Brooks selling buttons and bows. 5. E. Heintz at the soda fountain. 6. Discussion period: *Seated*, H. Nichols, M. F. Johnson, B. Rose, E. Ham, B. Mays, *Standing*, B. Kessinger, J. Williams, V. Hinton. 7. Your grocery order today—E. Johnson.

1. J. Rhoads sewing, M. Kisner pressing. 2. Miss Perry shows B. Fitzgerald, H. Persinger, V. Jackson the recipe. 3. Miss Hepler and her class examine samples of sewing. 4. Have some tea! V. Jackson, Miss Hepler, J. Stinnett, B. Fitzgerald, J. Bush. 5. Measuring the hem of her skirt. 6. J. Stinnett and V. Welch finishing a table.

HOME ECONOMICS CLUB

The know-how comes from doing.

The girls of the Home Ec. Club are fortunate because they have a beautiful and well equipped house in which to carry on their activities. They have projects in preparing and serving foods, in sewing, in furniture refinishing and in home decoration.

GIRLS' A CAPPELLA CHORUS AND GLEE CLUB

"Music is——among the gifts that God hath sent, one of the most magnificent"

Music at Covington High is an essential part of the regular curriculum because it has a spiritual and inspirational power which helps in the development of democratic ideals and in better group understanding. Music can and should be made a more effective part of American life. The different choral groups take part in many church and community activities in addition to their school functions.

UPPER: *First Row*—Staples, Wells, Linkenhoker, Daugherty, Snead, Plott, Walthall. Meador, Deane, Layman, Harmon, Smith, Steele

Second Row—Brown, Morris, Entsminger, Carper, Pearman, Roberts, Otto, Lewis, Byer, Harris, Hinkle, C. Lanum, L. Lanum

Third Row—Lockart, Brown, Wolfe, Montgomery, Clarke, Fifer, Catlett, Landis, Gaines, Joseph, Forbes, F. Lanum, J. Linkenhoker

LOWER: *First Row*—Miller, Comer, Persinger, Swift, Newcomb, Armstrong, Fridley, Webb

Second Row—Miller, Steele, Humphries, Leighton, Worley, Ayers, Cook, Hostetter

Third Row—O'Conner, Humphries, Biggs, Benson, Nickell, Shumate, Lotts, Taylor, Wright, Pearson, Rodgers

GIRLS' AND BOYS' GLEE CLUBS

"Music is the universal language of mankind."

No group in our school is more active, contributes more to school life or shows more progress in the art which it cultivates than the music department. We are indebted to that department for the concerts by out-of-town artists, for the Christmas music by the choral groups and for the spring concerts. Education in the field of music is directed toward developing the personality of the students, and toward fostering a love for all forms of music, particularly vocal music.

UPPER: *First Row*—Reid, Sites, Arthur, Via, Bishop, Gurd

Second Row—Linkerhoker, Tyree, Riddle, Reid, McAllister, Terry. Pianist, Mitchell

LOWER: *First Row*—Wilmer, J. Miller, Sartain, Craft, Wead, Hollandsworth, McAllister, Deane, Burns

Second Row—Jack, Carpenter, Phillips, Lemon, Barger, Rhodes, Saunders, Rice

Third Row—D. Miller, Snead, Hart, Burkholder, Kelly, Nobles, Lee

Meet the C. H. S. BAND and beat it, if you can!

One of the most faithful and loyal groups at C. H. S. is the band—few in number but mighty in school spirit. At football games, at assemblies, in parades and even in concert, they are always faithful.

First Row—Matheny, Arrington, Staples

Second Row—Linkenhoker, Crowder

Third Row—Casto, Carpenter, Terry Smith

Fourth Row—Long, Linton, Beazley, Shumate, O'Conner, Statton

Fifth Row—Terry, Miller, Wolford, Burchette, Key

Sixth Row—Hatcher, Barger, McAllister

First Row—Burkholder, Burns, Deane, Hatton, Lee, Jr. Parker, Tranakos, Redman

Second Row—D. Crowder, Martin, Sutphin, Swartz, Clark, Gaines, Baker, Crizer, Hylton

Third Row—B. Humphries, Ervin, Alfred, R. Humphries, Persinger, Dame, Craft, Young

Fourth Row—J. Phillips, Johnson, Linkenhoker, Sizemore, Rice, Cook, B. Parker, Hawkins

Fifth Row—Leape, Statton, Wolfe, Loving, Tyree, N. Phillips, Armentrout, B. Phillips, Whitehead

Richard Lee

HUNTING AND FISHING CLUB

There's fun with the rifle and reel.

The areas near our town are a paradise for those interested in outdoor life, and there is a lively interest among the boys both in the sport of hunting and fishing and in the preservation of wild game. Club periods have been used for the showing of movies on preservation of wild life. And the boys take to the woods and streams at the first opportunity.

1. Pretty boys.
2. Smiling football manager.
3. Water, please!
4. Two minutes to go, boys!
5. Whatcha say, Buddy!
6. Heads or tails?
7. Break it up, boys!
8. Line forms to the right!
9. Ready———Hike!
10. Makin' tracks.
11. Time!!!!
12. Good kick—
13. The new look?
14. Fire drill.
15. All work—no play!

BOOK FOUR

The Games We Win and Lose

SPORTS HELP TO BUILD BETTER BODIES
WITH WHICH TO SERVE OUR COMMUNITY
AND OUR COUNTRY.

YARN IS TRANSFERRED
TO CONES.

MONOGRAM CLUB

A symbol to be honored and cherished.

What letter is most significant in your high school life? Well, "A" looks wonderful on your report card beside English or Math or Science, and "B" is not exactly displeasing. It's true that "C" doesn't bring too much joy when it appears on your report card. But really "C" is the big letter in our school. "C" for Covington our "Alma Mater"—the place we often jestingly call the "prison". The place we gripe about while we are there, but really love so dearly and are so very sorry to leave when we finally must.

Because we must earn this symbol with hard work and our very best efforts we value it exceedingly. Aside from our diplomas, it is perhaps the most cherished possession which our school can bestow.

BOYS: *First Row*—Carter, Burnette

Second Row—Entsminger, Deane

Third Row—Brown, Nicely, Lemon, Burns, Deacon

Fourth Row—Long, Johnson, Tyree, Jamison, McKnight

Fifth Row—Baker, Woodson, Boerner, Craft, Huffman

GIRLS: *First Row*—Mann, Flint

Second Row—Wolfe, Collins, Plott, Hall, Fortune, Persinger

Third Row—Wills, Burley, M. Matheny, Wilmer, N. Matheny

CHEERLEADERS

Good cheer and leadership—for success.

"Guarded by encircling mountains
Beautiful and blue,
Stands our noble Alma Mater,
Glorious to view."

How we love to hear the echo of that song rolling back from the hills around our campus. When the cheerleaders go into action for a big game, the student body and the teams are thrilled and inspired to real cooperation. That team spirit in our student body is the secret of our success in athletics and the real directors in that co-ordination are the cheerleaders: Ann Mann, Neda Matheny, Phyllis Flint, Mary Etta Fortune, Betty Hall, Mildred Wilmer, Henry Sartain and Archie Rhoads.

1. Elaine Sheppard, the little high stepper. 2. Classy majorettes, Dot Staples, Mickey Matheny and Gay Nell Arrington with the handsome drum major, Ray Barger. 3. Cheerleaders Rhoads and Sartain with drum major Barger. 4. "Onward Cougars . . . " 5. "Two, four, six, eight . . . " 6. "Blue, gold—that's our symbol . . . "

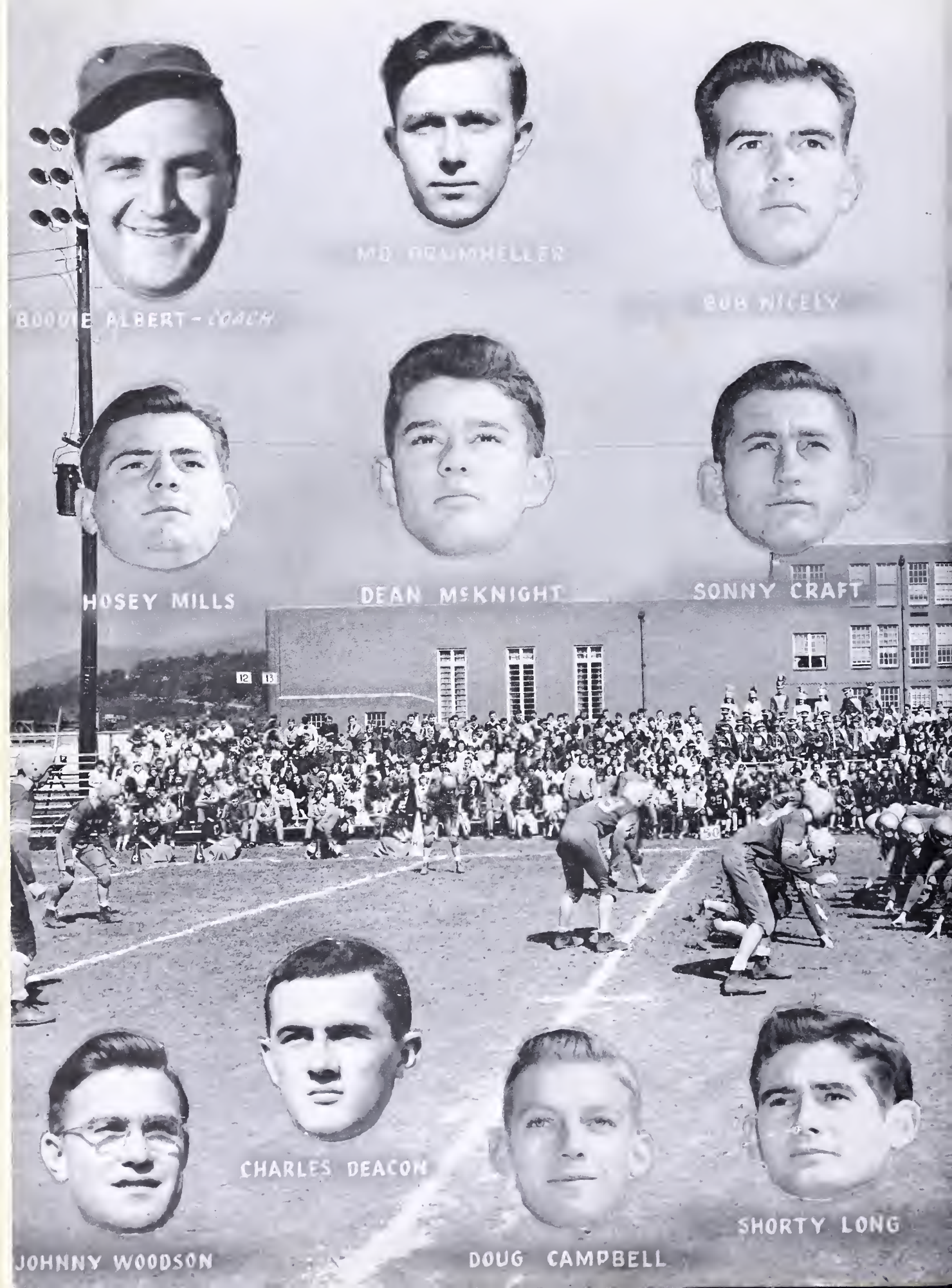
BOODIE ALBERT - COACH
MO DRUMHELLER
BOB NICELY
HOSEY MILLS
DEAN McKNIGHT
SONNY CRAFT
CHARLES DEACON
JOHNNY WOODSON
DOUG CAMPBELL
SHORTY LONG

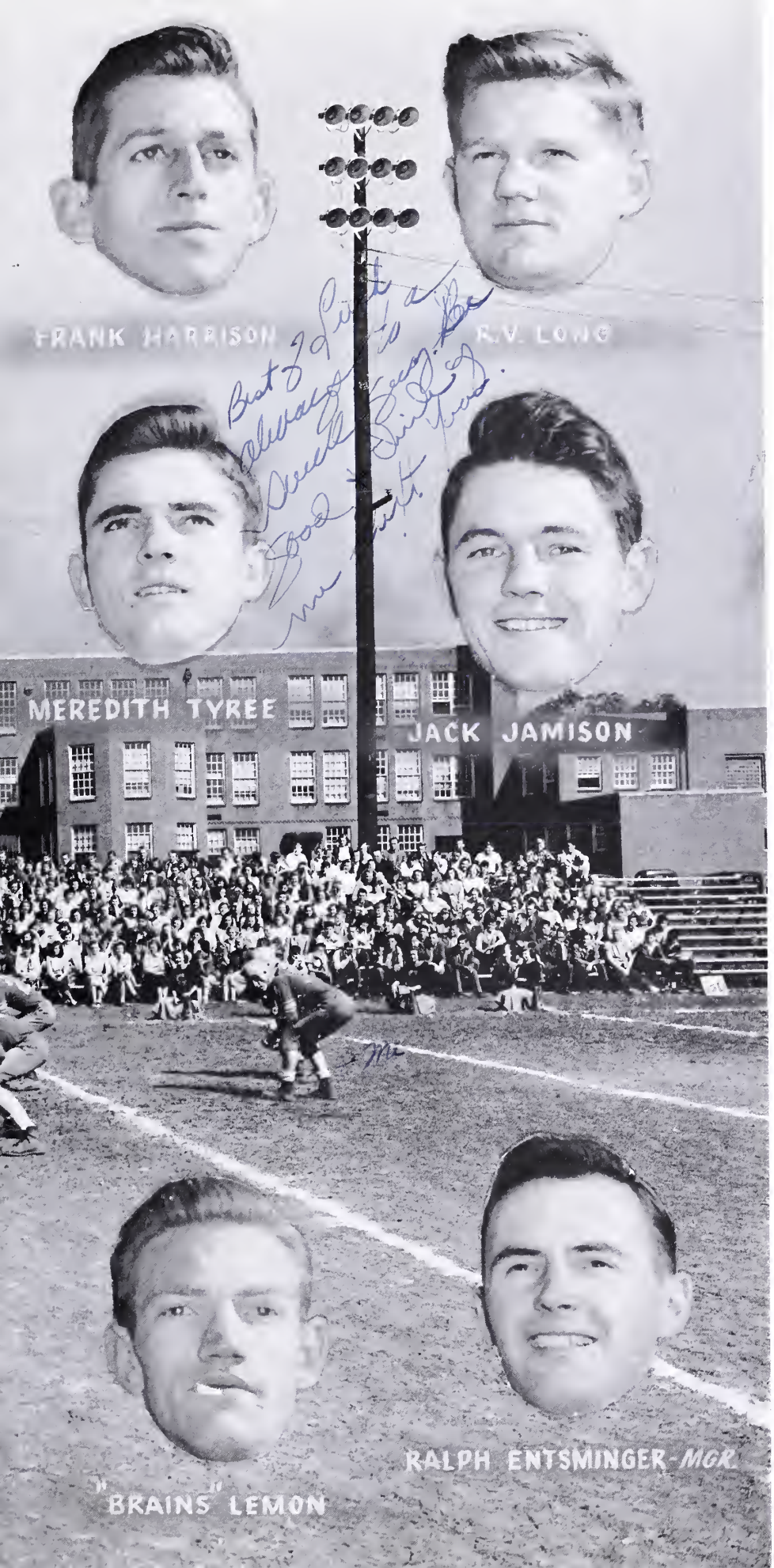

The head portraits on these pages are the seniors of the football squad of 1948. Pictured with them are Coach "Boodie" Albert, the senior manager, members of the 1948 football squad, cheerleaders, the faculty, the C. H. S. band and the student body.

The '48 season got under way with an impressive victory over Summersville, W. Va. Although the Cougars had no post-season game, they humbled their traditional rivals, the Mountaineers from Clifton Forge, by a margin of 26 to 0. This victory gave the Cougars possession of the "Little Brown Jug" for another year. The little jug has been at C. H. S. continuously since 1945.

While the football season of '48 was not as impressive as it was in '46 and '47, it was still a success with six victories against three defeats.

First row: Kelly, J. Jamison, Lemon, R. V. Long, Deacon, S. Long, Woodson, Felty, Drumheller, Boernoer, Whitsel, Huffman.

Second row: Rowe, Swartz, Ramsey, B. Jamison, Broughman, McKnight, Mills, Campbell, Craft, Nicely, Saunders, Tyree.

Third row: Carter, Phillips, Mays, Williams, Myers, Johnson, Bouchard, Steele, Nobles.

Fourth row: Kessee, Rice, Alexander, Franklin, Clayter.

Fifth row: Coaches—Lem Fitzgerald, "Boodie" Albert.

FOOTBALL SCHEDULE

	We	*They*
Summersville	12	6
Waynesboro	32	0
Greenbrier Colonels	40	6
Harrisonburg	6	7
Clifton Forge	26	0
White Sulphur	51	6
Lexington	6	12
Winchester	7	26
Staunton	27	0
Total	207	63

GIRLS' BASKETBALL

1. Louise Collins guards Betty Null while Alice Mcbee and Betty Hall reach for the ball. Louise and Betty Hall were chosen on the all-star team at the annual Wilson Memorial High School Play Day.
2. Neda Matheny and Dorris Persinger (71) are alert for the referee's whistle after a tie ball.
3. Dorris Persinger passes to Norma Johnson and Mickey Stone attempts to intercept. Dorris Persinger and Louise Collins were co-captains of the team.

	We	*They*
Westvaco	42	14
Central	12	8
Fincastle	38	19
Wilson Memorial	1	13
Westvaco	22	12
Clifton Forge	30	16
Central	24	10
Lexington	12	8
Wilson Memorial	15	28
Clifton Forge	18	12
Lexington	23	28

BOYS' BASKETBALL

1. It's a scramble. 2. McKnight shoots one. 3. Will Shifflett get the ball?

1948-49 SCHEDULE

	They	We
William Byrd	39	36
William Byrd	46	37
Central High	28	45
Waynesboro	42	44
Staunton	53	46
G. M. S.	38	40
Wilson Memorial	21	35
Clifton Forge	32	55
Harrisonburg	44	31
Handley High	41	43
Staunton	29	43
G. M. S.	32	40
Central High	42	52
Waynesboro	51	37
Lexington	31	39
Wilson Memorial	21	62
Clifton Forge	31	48
Lexington	30	45
Harrisonburg	49	47

DISTRICT TOURNAMENT AT LEXINGTON

Harrisonburg.....40 Covington.....38

BASEBALL

1. He's out! Broughman tags Craft.
2. Hawkins, catcher—ready and waiting.
3. Shifflett guards first base.
4. Casey! er—'nope it's Jamison at bat.

1948 BASEBALL RESULTS

	They	We
Central	5	4
G. M. S.	1	5
Buena Vista	4	3
Clifton Forge	7	7
Wilson Memorial	5	4
Central	4	3
G. M. S.	5	7
Wilson Memorial	17	4
Clifton Forge	7	5
Buena Vista	7	8
Jefferson	7	8
Jefferson	2	6

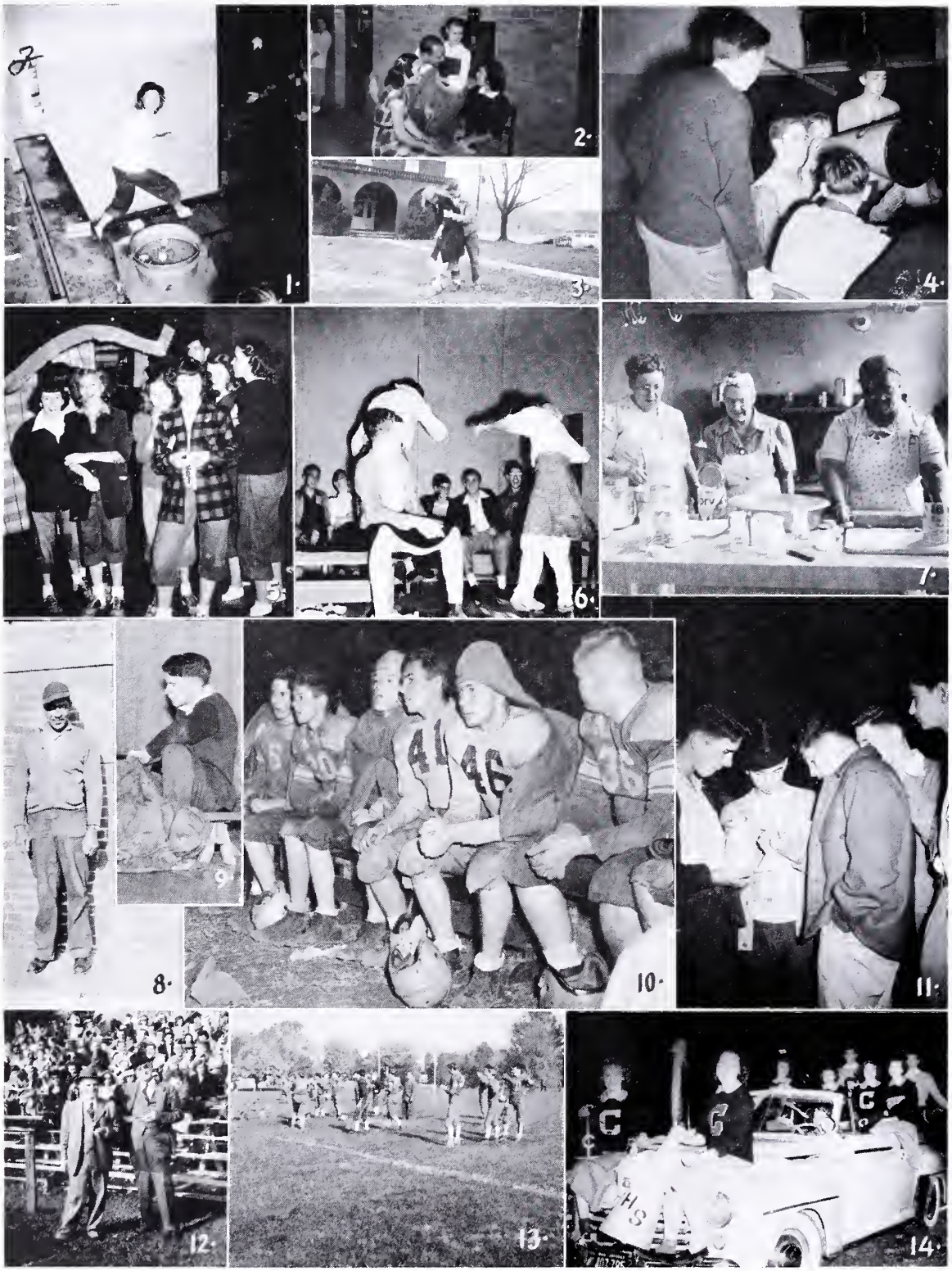

CAUGHT OFF-GUARD

1. Pitchin' pennys at the Carnival.
2. The great lover.
3. Oh splash!
4. Bingo!
5. How's your fortune?
6. How shocking!
7. Ah food!
8. John.
9. Taylor, working?
10. Down again.
11. Com'on take a guess.
12. Big-wigs!
13. Warming up for Handely.
14. Riding high over C. F. H. S.

BOOK FIVE

School is a Combination of Work and Play

THE IDEALS AND ACHIEVEMENTS OF OUR SCHOOL LIFE, INSPIRED BY OUR FACULTY, CLASSES, CLUBS AND SPORTS FORM A PATTERN DESIGNED TO HELP US BECOME GOOD CITIZENS.

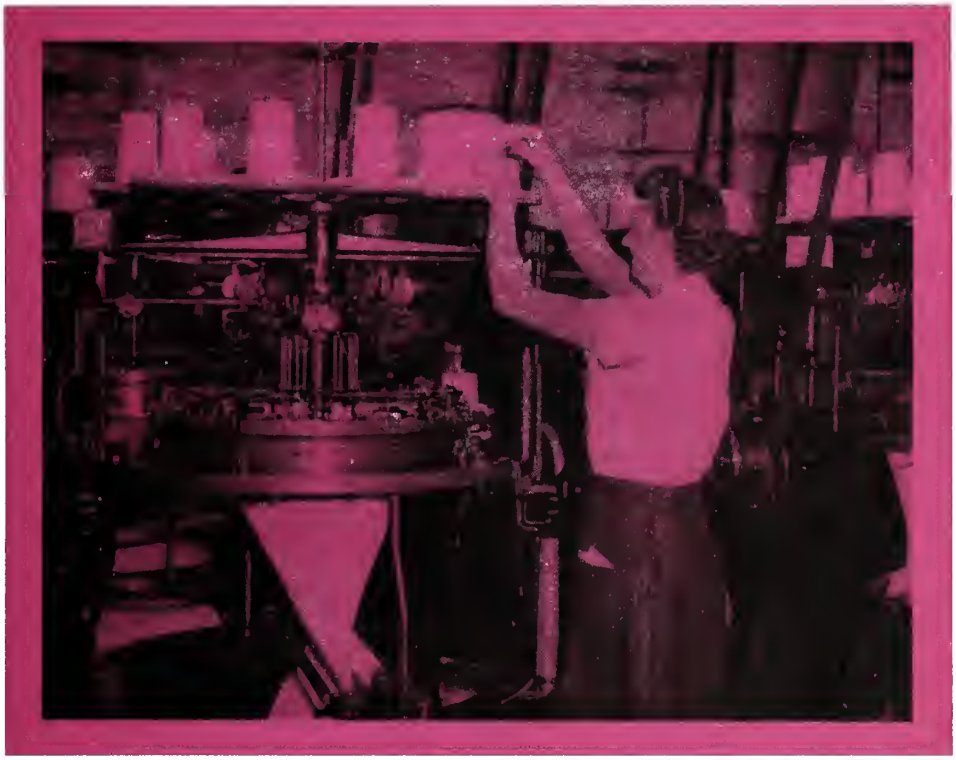

THE YARN IS MADE INTO CLOTH.

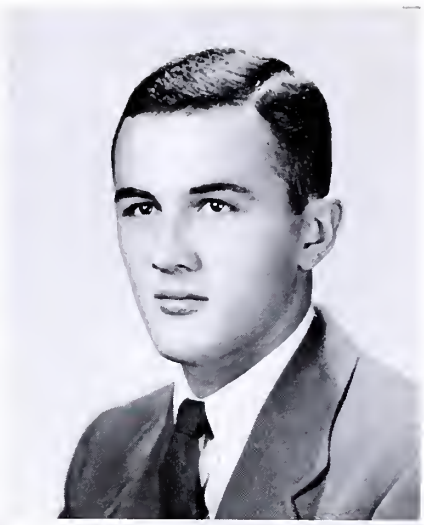
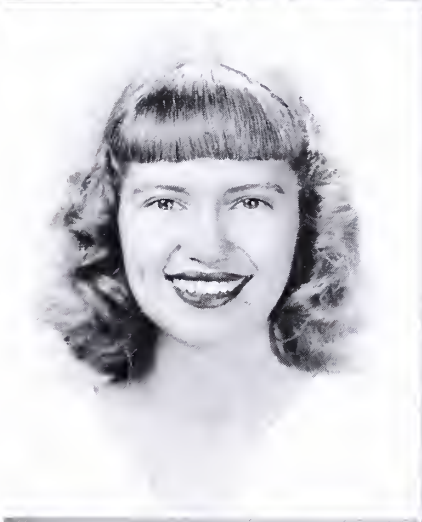

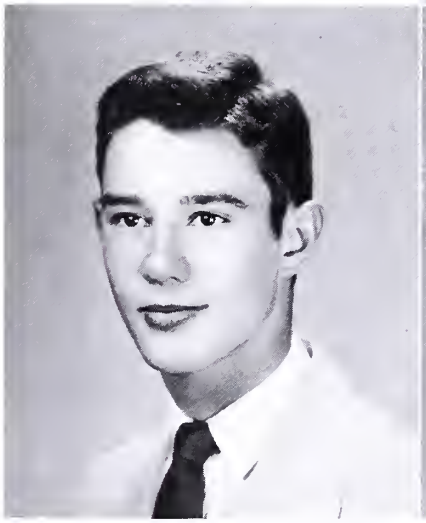
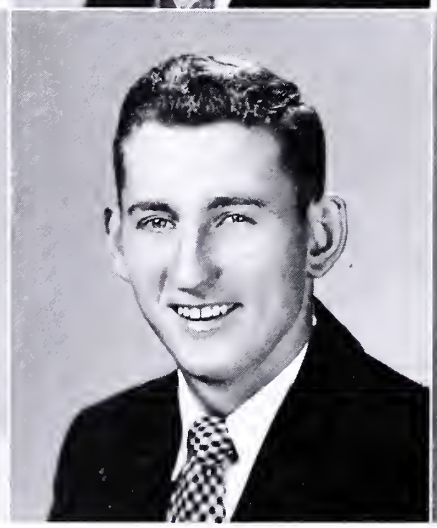
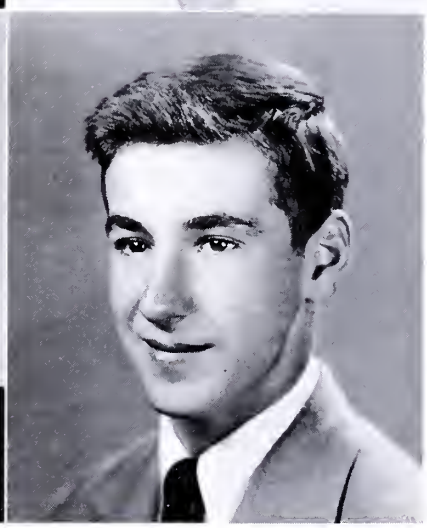

These students were chosen by their fellow classmates as leaders in the extra-curricular activities of C. H. S.

JOHNNY WOODSON
Co-captain of football
President of Senior Class

EILEEN ANDREWS
Editor of PUFFS AND PATCHES

CHARLIE DEACON
Co-captain of football

LOUISE COLLINS
Co-captain of girls' basketball

FRANK HUNDLEY
Editor of the Announcer

DORRIS PERSINGER
Co-captain of girls' basketball

DEAN McKNIGHT
President of the student body

SONNY CRAFT
Co-captain of boys' basketball

JIMMY HAWKINS
Co-captain of boys' basketball

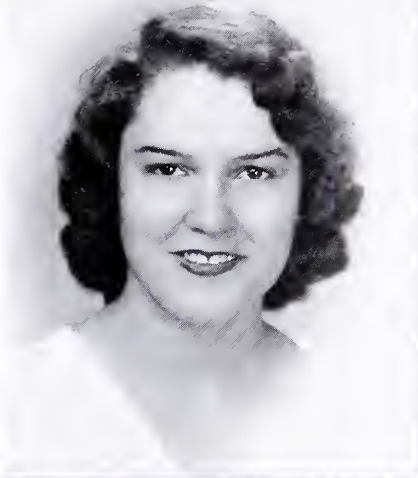

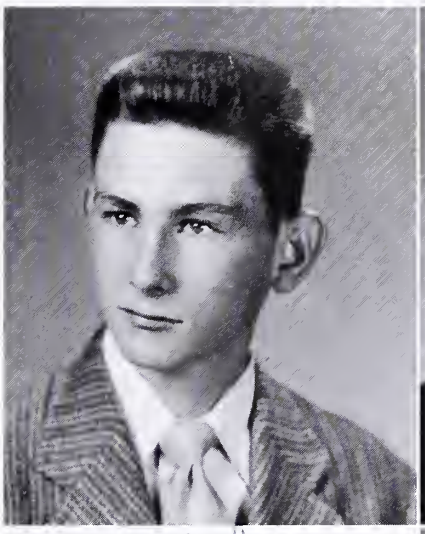
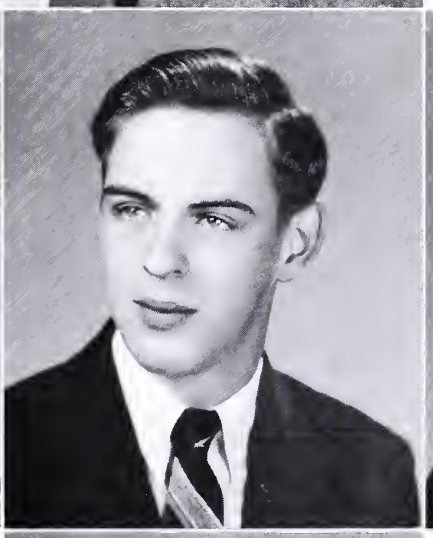
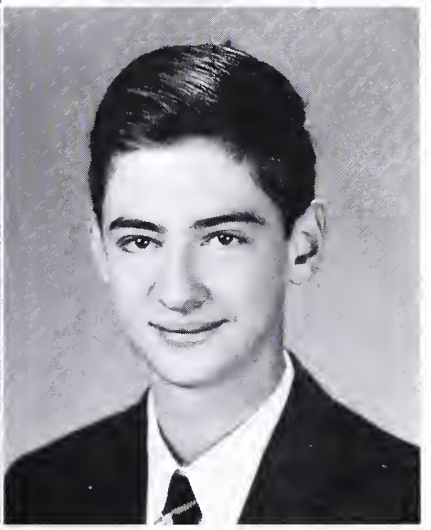
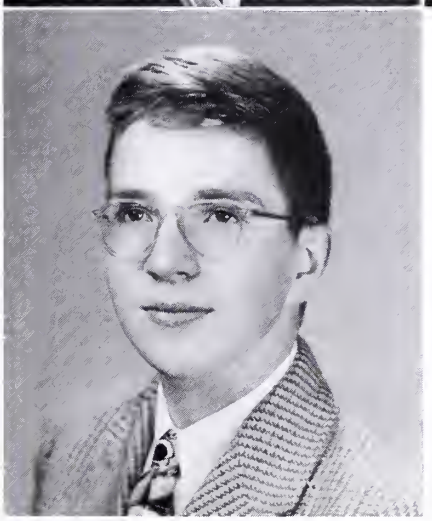

Best of luck
to you.
Jimmy

These students were selected by the faculty because of outstanding scholarship in various fields of study.

MARTHA PERSINGER
Business Education

R. V. LONG
Art

JANE CLARKE
English

NED HOLLANDSWORTH
Social Sciences

SONNY McCAULEY
Science

RANNY CABELL
Music

STRATTON McALLISTER
Music and Mathematics

JUNIOR-SENIOR PROM

1. Refreshments at intermission.
2. The grand march.
3. The figure.
4. Facing partners for the "Alma Mater."
5. Passing in review.

MONOGRAM DANCE

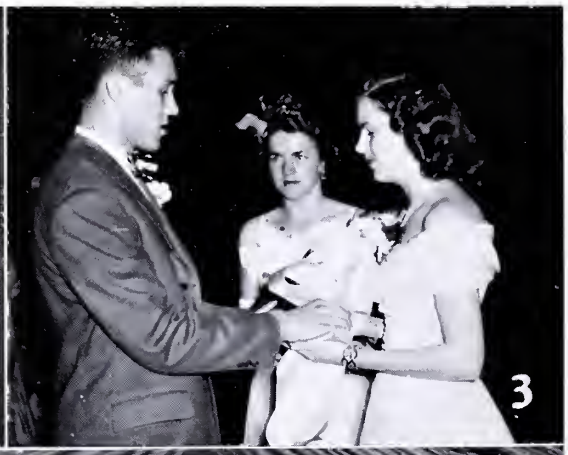

1. Betty Jane Scott—Queen.
2. The queen with her maid of honor, Peggy Fitzgerald.
3. Gene Huffman gives a bouquet to the maid of honor while Miss Hall looks on.
4. Miss Hall, Mr. Albert, Mrs. Fitzgerald with Mr. Fitzgerald.
5. Face your partner—and let's dance!

C. H. S. MINSTREL

"Come on Down South—"

1. The show is on.
2. "You Were Meant for Me"—wonderful!
3. Sing, boys, sing!
4. They've got rhythm.
5. Steppin' fast and fancy.
6. A thorn among roses in "An Old Fashioned Garden."
7. Floating on a cloud "Over the Rainbow."
8. "Our Hour" ouch!
9. Harmonizing sextette.
10. Slap-happy!

SENIOR STATISTICS

ALPIN, CURTIS BYRD
D. O. 3, 4; Sports Club.

ANDREWS, EILEEN FLOYD
Glee Club, 2; Annual Staff, 3, 4; Editor of Annual, 4; Student Council, 4.

ARRINGTON, GAY NELL
Band, 3, 4; Student Council, 3; Basketball Manager, 4; Sports Club, 2, 3.

ARRITT, HELEN MARIE
Tri-Hi-Y, 2, 3, 4; Glee Club, 4.

ARTHUR, CARLOS O'NEILA
Sports Club, 2; Glee Club, 4; Pep Club, 2.

BADDERS, FRANK LEROY
Camera Club, 2; Science Club, 2, 3; Dramatics Club, 2; Fire Fighters, 4.

BAKER, JAMES ROBERT
Vice-President Camera Club, 2; Science Club, 2; Fire Fighters, 2; Football Manager, 3; Vice-President D. O. Class, 4; Monogram Club, 3, 4.

BAKER, NELLIE SUE
Pep Club, 2; Annual Staff, 3, 4.

BESS, MELVIN BERKLEY
Camera Club, 2; Secretary and Treasurer Science Club, 4; Beta Club, 3, 4.

BEVERAGE, BOBBY CLARK
Sports Club, 2; Hunting and Fishing, 3, 4.

BOSTIC, SHIRLEY ANN
Pep Club, 2; Annual, 3; Glee Club, 4.

BRISENDINE, RUBY LEE
Sports Club, 3.

BROWN, CLARA FRANCES
Sports, 2; Glee Club, 3, 4.

BURKHOLDER, BERNARD
Announcer, 2, 3, 4; Dramatics, 3; Secretary Literary Club, 2; Glee Club, 4; Home Room President, 2.

BURNETTE, MOORMAN WALKER, JR.
Student Council, 3, 4; Beta Club, 3, 4; Vice-President Senior Class; Monogram Club, 3, 4; President Home Room, 4; Vice-President Home Room, 3; Treasurer Home Room, 2; Dramatics Club, 2, 3, 4.

BURNS, OLIVER BERNARD, JR.
Announcer Staff, 2; Fire Fighters, 4; Basketball Manager, 3; Monogram Club, 4; Auditorium Club, 3, 4; President Auditorium Club, 4; Glee Club, 4; Minstrel, 4; Hunting and Fishing Club, 3, 4; Dramatics Club, 4.

CABELL, RANDOLPH WALL
Band, 2, 3, 4; Beta Club, 3, 4; Minstrel, 2, 3, 4; Boys Glee Club, 4; A Cappella Chorus, 4; Orchestra, 2, 3.

CAMPBELL, CLAUDE DOUGLAS
Science Club, 2; Hunting and Fishing, 3, 4; Baseball, 2, 3, 4; Football, 3, 4.

CARTER, DONALD PARKER
Sports Club, 3; Monogram, 4; Fire Fighters, 4; J. V. Football, 3; Varsity Football, 4; Manager Basketball, 3.

CASH, LUCILLE VIRGINIA
Glee Club, 2; Jr. Red Cross Representative, 3.

CATLETT, RACHEL ANN
Glee Club, 2, 3, 4.

CLARK, INA FAYE
Student Council, 2, 4; Tri-Hi-Y, 3, 4; Class Treasurer, 3; Pep Club, 2; Vice-President Sports Club, 3; Dramatics Club, 4.

CLARK, WALLACE HOLDERBY, JR.
Art Club, 3, 4.

CLARK, LANIER PALMER
Sports Club, 3, 4; Fire Fighters, 3, 4; Hunting and Fishing, 3; J. V. Football, 4.

CLARKE, JANE LA FON
Tri-Hi-Y, 2, 3, 4; President Tri-Hi-Y, 4; Dramatics Club, 2, 3; Beta Club, 4; Glee Club, 3, 4.

COLLINS, LOUISE MORTON
Sports Club, 2; Literary Club, 2; Announcer Staff, 3; Assistant Editor, Announcer, 3; Senior Editor, Annual, 4; Monogram Club, 2, 3, 4; Basketball, 2, 3, 4; Secretary and Treasurer Monogram Club, 4; Co-Captain Basketball Team, 4.

CONNER, EVERETTE LEWIS, JR.
Sports Club, 2, 3, 4; Fire Fighters, 2, 3, 4; Science Club, 3, 4.

COOK, EDWARD PAUL
Student Council, 3; Boys Glee Club, 4; Minstrel, 4; Hunting and Fishing Club, 3, 4; Fire Fighters, 3, 4.

COOK, HELEN JUDITH
Home Ec. Club, 3; Announcer Staff, 4; Home Room Treasurer, 3.

CORBIN, QUINN STEWART
Sports Club, 2, 4; Annual Staff, 3; Monogram Club, 3, 4; Fire Fighters, 2, 3, 4; Student Council, 3; Manager Football Team, 3.

CRAFT, HENRY ERNEST
Football Manager, 2; Football, 3, 4; Baseball, 2, 3, 4; Basketball, 2, 3, 4; Co-Captain Basketball, 4; Sports Club, 2; Dramatics Club, 3; Student Council, 2, 4; President of Sophomore Class, 2; Vice-President Home Room, 3; Minstrel, 2, 3, 4; Glee Club, 3, 4; Fire Fighters, 3.

CRAFT, LACY DAWESE
Sports Club, 2; Hunting and Fishing Club, 4; Fire Fighters, 4.

CRAIGHEAD, KENNETH SHERWOOD
Announcer Staff, 2; Camera Club, 2; Dramatics Club, 3; Science Club, 3; Literary Club, 2; Sports Club, 4.

CRAWFORD, NINA MAE
Secretary Literary Club, 2; Annual Staff, 3, 4.

DAUGHERTY, JUNE ELIZABETH
Dramatics Club, 2, 3, 4; Glee Club, 3, 4; Minstrel, 3, 4.

DEACON, CHARLES DULING
Football, 2, 3, 4; Basketball, 3, 4; Monogram, 2, 3, 4; Band, 2; Sports Club, 3; Co-Captain Football, 4.

DEANE, CHARLES JOSEPH
Announcer Staff, 2; Fire Fighters, 2, 3, 4; Basketball, 2; Basketball Mgr., 3; Monogram Club, 2, 3, 4; Student Council, 4; Glee Club, 4; Vice-President Home Room, 4; Vice-President Auditorium Club, 4; Minstrel, 4; Hunting and Fishing Club, 3, 4; Dramatics Club, 3, 4.

DEPRIEST, JUANITA PEARL
Glee Club, 4; Minstrel, 2, 3, 4.

DRUMHELLER, NOAH LEONARD
Sports Club, 2, 3, 4; Football, 3, 4; Student Council, 2; Home Room President, 3; Home Room Treasurer, 4.

EUBANK, RALPH
Sports Club, 2, 3; Fire Fighters, 3.

FAULKNER, BETTY JEAN
Announcer Staff, 2, 3, 4; Minstrel, 3, 4.

FIFER, JANET PAGE
Glee Club, 2, 3, 4; Tri-Hi-Y, 4.

FITZGERALD, PEGGY JOYCE
Glee Club, 4; Tri-Hi-Y, 2, 3, 4.

FORBES, MARJORIE ANN
Tri-Hi-Y, 2, 3, 4; Minstrel, 4; Glee Club, 2, 3, 4; A Cappella Choir, 4; Pep Club, 2.

FORTUNE, MARY ETTA
Monogram Club, 4; Cheerleader, 4; Mixed Chorus, 2, 3, 4; Glee Club, 2, 3, 4; Dramatics Club, 4; Minstrel, 2, 3, 4; Pep Club, 2; Sports Club, 2; A Cappella Chorus, 3.

GIBSON, JEWEL VIVIAN
Tri-Hi-Y, 3, 4; Pep Club, 2; Sports Club, 3; Dramatics Club, 4.

GILBERT, RICHARD WILEY
Announcer, 2; Sports Club, 2; Hunting and Fishing, 4.

HALL, BETTY JANE
Basketball, 3, 4; Cheerleader, 3, 4; Monogram Club, 3, 4; Dramatics Club, 3, 4; Beta Club, 4.

HALTERMAN, BEDFORD FRANCIS
Military Club, 2; Auditorium Club, 3; Fire Fighters, 3, 4; Hunting and Fishing, 3; D. O. Club, 4.

HAMM, MARY ELIZABETH
D. O. Club, 4.

HARRIS, LEATHA ANN
Sports Club, 2; Glee Club, 3, 4.

HART, JIMMIE GARLAND
Glee Club, 4; Auditorium Club, 2, 3, 4; Minstrel, 3, 4; A Cappella Chorus, 4.

HATTON, JACOB HOMER
Dramatics Club, 2; Sports Club, 2; Baseball Manager, 2, 3; Hunting and Fishing, 4; Monogram Club, 4; Science Club, 2; Fire Fighters, 3, 4.

HAYSE, BETTY LOU
Vice-President Home Room, 3.

HAYSE, MARGARET FRANCES
Announcer Staff, 2.

HEINTZ, EULA ESTELLE
D. O. Club, 4.

HILL, MARGARET LOUISE
Sports Club, 2, 3; Glee Club, 3, 4; Student Council, 3; Dramatics Club, 4; Tri-Hi-Y, 3.

HINKLE, RUTH CARROL
Sports Club, 2, 3; Student Council, 3; Minstrel, 4; Dramatics Club, 4; Tri-Hi-Y, 4; A Cappella Choir, 4; Glee Club, 2, 3, 4.

HINTON, WILLIAM VAIDEN
Auditorium Club, 2, 3, 4; Sports Club, 2; D. O. Club, 3, 4; Treasurer D. O. Club, 4.

HODGES, JOANNE MARCIA
Annual, 2, 3, 4; Tri-Hi-Y, 2, 3, 4; Secretary Tri-Hi-Y, 3, 4; Dramatics Club, 2, 3, 4; A Cappella Chorus, 4; Minstrel, 3, 4.

HOLLANDSWORTH, WALTER NED
Dramatics Club, 3, Beta Club, 3, 4; Student Council, 3, 4; President Beta Club, 4; Announcer Staff, 4; Glee Club, 4; Boys State, 3; A Cappella Chorus, 4.

HORN, CHARLES LEE
Sports Club, 2, 3, 4; Hunting and Fishing, 3, 4; Fire Fighters, 3, 4.

HOSTETTER, DOROTHY RUTH
Sports Club, 2; Home Ec. Club, 3.

JACK, MARTHA LEE
Pep Club, 2; Sports Club, 2, 3.

JACK, WILLIAM TIMOTHY
Minstrel, 3; Glee Club, 3; Hunting and Fishing, 4.

JACKSON, BETTY ELLEN
Glee Club, 3, 4; Minstrel, 3, 4.

JAMISON, JAMES LUDWELL
Fire Fighters, 2, 3, 4; Sports Club, 2, 3; Monogram Club, 2, 3, 4; Football, 2, 3, 4; Baseball, 2, 3, 4; Basketball, 2, 3; Track, 3, 4; Minstrel, 3; Chief of Fire Fighters, 4; J. V. Basketball Coach, 4.

JOHNSON, ELIZABETH MAE
Sports Club, 2; Secretary Junior Class, 3; Treasurer Home Room, 3; Dramatics Club, 3, 4; President D. O. Club, 4.

JOHNSON, GEORGE WILLIAM
Sports Club, 2, 3; Science Club, 3, 4; Baseball, 3, 4; Basketball, 4; Home Room President, 2, 3.

JOHNSON, MARY FRANCES
Sports Club, 2; Secretary Home Room, 2; President Home Room, 3; Annual Staff, 3; D. O., 4.

JONES, VIOLET ELLEN
Monogram Club, 3, 4; Sports Club, 2, 3; Basketball, 2, 3, 4.

KEMPER, WANDA CORINNE
Sports Club, 2, 3.

LANDIS, ELVA JEWELL
Glee Club, 3, 4; Home Room Secretary, 3.

LANUM, FAYE ELIZABETH
Glee Club, 2, 3, 4; Sports Club, 2, 3; Home Room President, 3; Dramatics Club, 2, 3; Minstrel, 4; A Cappella Chorus, 4.

LEE, JAMES EDWARD
Baseball, 2, 4; Glee Club, 4; Minstrel, 4; Sports Club, 2; Hunting and Fishing, 3; Fire Fighters, 3, 4.

LEFFELL, GAYLENE FRANCES
Pep Club, 2; Sports Club, 3; Dramatics Club, 4; Student Council, 4.

LEMON, RALPH WADE
Monogram Club, 2, 3, 4; President of Monogram Club, 4; Football, 2, 3, 4; Sports Club, 2, 3, 4; Minstrel, 2, 3, 4; Glee Club, 2, 3, 4; Fire Fighters, 2, 3; Treasurer of Senior Class, 4.

LINKSWILLER, LOIS GRAY
Pep Club, 2; Sports Club, 2; Mixed Chorus, 2, 3; Glee Club, 3; Minstrel, 3, 4.

LIVESAY, JAMES DENNIS
Sports Club, 3, 4; Glee Club, 4; Minstrel, 3, 4.

LOAN, EMMA JEAN
Sports Club, 2, 3.

LOCKHART, BETTY WINN
Art Club, 3; Dramatics Club, 2, 3, 4; Pep Club, 2; Glee Club, 3, 4; Mixed Chorus, 3, 4; A Cappella Chorus, 4; Minstrel, 3, 4.

LONG, RAYMOND VIRGIL
Monogram Club, 2, 3, 4; Band, 2, 3; Football, 2, 3, 4.

LONG, STUART BURTON, JR.
Football, 2, 3, 4; Baseball, 3; Hi-Y, 3; Sports Club, 2, 3, 4; Monogram Club, 3, 4.

MANN, MILDRED ANN
Pep Club, 2; Annual Staff, 3, 4; Dramatics Club, 4; Cheerleader, 4; Tri-Hi-Y, 3, 4.

MATHENY, MILDRED BEATRICE
Sports Club, 2, 3; Monogram Club, 3, 4; Majorette, 4; Dramatics Club, 4; Minstrel, 3; Cheerleader, 3.

MCALLISTER, ADDAMS STRATTON
Band, 2, 3, 4; Minstrel, 2, 3, 4; Orchestra, 2, 3; Vocal Music, 3, 4; Boys Glee Club, 4; A Cappella Chorus, 4; Beta Club, 3, 4; Announcer, 4.

MCCAULEY, BLUEFORD EDGAR
Science Club, 3, 4; President Science Club, 4.

MCKNIGHT, GLENN DEAN, JR.
Student Council, 2, 3, 4; Vice-President Student Body, 3; President Student Body, 4; Minstrel, 2, 3, 4; Monogram Club, 2, 3, 4; Basketball, 2, 3, 4; Football, 3, 4; Beta Club, 3, 4; Treasurer Beta Club, 4; Home Room President, 2; President Jr. Class, 3; Fire Fighters, 3, 4; Sports Club, 2; Boys Glee Club, 4; Dramatics Club, 2, 3, 4; Announcer Staff, 2, 3; Track, 3, 4.

MEYER, THEODORE IRMAN
Announcer Staff, 2, 3; Science Club, 4.

MILLER, DOLORES ANN
Glee Club, 2, 3; D. O., 4; Minstrel, 2, 3.

MILLER, WILLIAM LEWIS
Science Club, 2, 3, 4; Fire Fighters, 2.

MITCHELL, ROBERT BERNARD
Band, 2, 3.

MONTGOMERY, MARY ALICE
Glee Club, 2, 3.

MORRIS, MARY ELIZABETH
Glee Club, 2, 3; Dramatics Club, 4.

MYERS, BETTY DELORES
Pep Club, 2; Sports Club, 2; D. O. Club, 4.

NEWCOMB, JOYCE MARIE
Sports Club, 2; Beta Club, 3, 4; Secretary Beta Club, 4; Announcer Staff, 4.

NICKELL, HARRY BASIL
Auditorium Club, 2; Hunting and Fishing, 2; D. O. Club, 4.

OTTO, ROSE MARIE
Glee Club, 2, 4; Minstrel, 2, 3, 4.

PEARMAN, BUNA PAULINE
Glee Club, 2, 3, 4.

PERSINGER, COURTNEY PAYNE
Annual Staff, 2; Science Club, 3, 4; Beta Club, 2, 3; Vice-President Science Club, 3; Vice-President Beta Club, 3.

PERSINGER, DORRIS KYLE
Basketball, 2, 3, 4; Student Council, 2, 3, 4; President Sophomore Class, 2; Glee Club, 4; Sports Club, 3; Monogram Club, 2, 3, 4; President Monogram Club, 3; Secretary of Senior Class, 4; Home Room President, 2, 3; Home Room Secretary, 4.

PHILLIPS, NORMAN PRICE
Auditorium Club, 2; Dramatics Club, 2; Hunting and Fishing Club, 3, 4; Glee Club, 3.

PHILLIPS, WILLIAM HAMPTON
Camera Club, 2; Hunting and Fishing Club, 3, 4; Home Room Vice-President, 3.

PIERCE, ELSIE CHRISTINE
Vice-President Home Room, 2; Secretary Home Room, 3.

PIFER, FRED ELMO, JR.
Sports Club, 2; Basketball Manager, 4.

PLOTT, MARY BELLE
Glee Club, 2.

POWELL, ALFRED SPENCER
Sports Club, 2, 3; Fire Fighters, 2, 3; D. O. Club, 2.

QUINLIN, JOHN LEWIS, JR.
Sports Club, 2, 3; Baseball, 3, 4; President Home Room, 3; Basketball, 4.

REYNOLDS, RAY
Boys Sports Club, 2; Auditorium Club, 3; D. O., 4.

RICE, PATRICIA JEAN
Dramatics Club, 2, 3, 4; Glee Club, 3; Secretary and Treasurer Home Room, 4.

RICE, WILLIAM DARFOW
Sports Club, 2; Hunting and Fishing, 2.

RUCKER, MYRTLE FAYE
Sports Club, 3.

SAUNDERS, NORMA LEE
Glee Club, 3, 4; Home Room President, 3.

SIMMONS, RUTH EVANGELINE
Sports Club, 3; Pep Club, 2.

SITES, NANCY LEE
Sports Club, 2; Pep Club, 2; Glee Club, 4.

SMITH, BARBARA ELLEN
Glee Club, 3, 4; Band, 2, 3, 4; Tri-Hi-Y, 3, 4; Treasurer Tri-Hi-Y, 4.

SMITH, GEORGIA ANN
Pep Club, 2, 3; Glee Club, 4.

SMITH, KATIE LEE
Beta Club, 3, 4; Sports Club, 2; Announcer Staff, 4; Glee Club, 2.

SNEAD, NANCY LYNN
Pep Club, 2; Sports Club, 2; Glee Club, 4.

SOUTHERS, ROSLYN MARIE
Latin Club, 2.

STAPLES, DOROTHY BELL
Dramatics Club, 3, 4; Glee Club, 2, 4; Minstrel, 3, 4; Annual Staff, 2, 3; Majorette, 4; Home Room Secretary, 4.

STEELE, MAXINE NANCY
Sports Club, 2; Glee Club, 3; Student Council, 3, 4.

STINNETT, JULIA LEE
Tri-Hi-Y, 3, 4; Sports Club, 3; Home Ec. Club, 4.

SWAIN, EMMA ELIZABETH
Vice-President Home Ec., 2; Home Ec. Club, 2; Sports Club, 4; Announcer Staff, 4.

TERRY, WILLIAM EDWARD
Band, 3, 4.

TURNER, JULIAN PIERCE
Sports Club, 2; Glee Club, 2; Dramatics, 3, 4; Annual Staff, 4.

TYREE, CHARLES MEREDITH
Announcer Staff, 2, 3, 4; Football, 3, 4; Monogram, 3, 4.

TYREE, ROBERT BRYDON
Sports Club, 2; Science Club, 3; Hunting and Fishing Club, 4; Boys Glee Club, 4; Minstrel, 3, 4.

WALTHALL, WYNONA JOAN
Glee Club, 2, 3, 4; Dramatics, 3, 4; Tri-Hi-Y, 4; Minstrel, 2, 4; Mixed Chorus, 2, 3; A Cappella Chorus, 4.

WATKINS, MARILYN JOANN
Announcer, 2, 3, 4; Minstrel, 3, 4.

WATSON, EVA MAE
Girls Sports Club, 2; Dramatics Club, 3; Home Ec. Club, 3.

WEADE, WILLIAM EARL
Sports Club, 3; Baseball, 3, 4; Basketball, 3, 4; Glee Club, 4; Minstrel, 4; Mixed Chorus, 4.

WELLS, GERALDINE LEE
Glee Club, 3, 4; Beta Club, 4.

WHITESEL, DONALD LEE
Football, 3, 4; Jr. Varsity, 3; Band and Orchestra, 2; Sports Club, 3; Auditorium Club, 2.

WILLS, VIVIAN SHIRLEY
Sports Club, 2, 3; President Sports Club, 3; Dramatics Club, 4; Basketball, 3; Monogram Club, 4; Home Room President, 4.

WILLIAMS, JAMES ANDERSON
Auditorium Club, 2; D. O., 3, 4; Student Council, 4.

WILMER, MILDRED ODESSA
President Home Room, 2; Minstrel, 2, 3; Sports Club, 2, 3; Cheerleader, 3, 4; Student Council, 3; Dramatics Club, 3, 4; Monogram Club, 3, 4.

WOOD, BOBBY LEE
Sports Club, 2, 3, 4; J. V. Football, 4.

WOODSON, JOHN ROBERT
Fire Fighters, 2; Military Club, 2; Sports Club, 2, 3; Minstrel, 2; Football, 2, 3, 4; Captain Football, 4; Basketball Manager, 2; President Student Council, 3; President Senior Class, 4; Track, 3, 4; President Home Room, 4.

YOPP, PHYLLIS JEAN
Majorette, 3, 4; Sports Club, 2; Glee Club, 3; Dramatics Club, 4; J. V. Cheerleader, 2; Pep Club, 3.

"So sweetly she bade me adieu I thought that she bade me return."

BOOK SIX

Our Business Friends

THE STORY OF RAYON IS A PART OF THE STORY OF AMERICAN INDUSTRY, WORKING FOR A GREATER AMERICA, A JOB IN WHICH WE ALL HAVE A PART.

THE FABRIC IS INSPECTED BEFORE IT IS SOLD.

JAMISON OIL COMPANY, INC.

COVINGTON, VIRGINIA

Distributors For

SHELL PRODUCTS

Stop at the Sign of Shell — Save on Stop and Go Driving

TRY SHELL X—100-MOTOR-OIL

Bennett's Service Station

RADIATORS CLEANED
AND REPAIRED

AMOCO PRODUCTS

802 Highland Street Covington, Virginia

Byrd's Esso Station

Highland Street at Alleghany Avenue
Route 60

COVINGTON, VIRGINIA

Dial 9911

DRESSLER'S GULF SERVICE CENTER

TIRES, TUBES, BATTERIES, CHAINS,
HEATERS, FOGLIGHTS, ANTI-FREEZE
ROAD SERVICE

MAIN AND BRIDGE COVINGTON, VA.

Dial 8261

JOYNER'S ESSO SERVICE STATION

24-HOUR SERVICE

ESSO PRODUCTS

Dial 9841 Bridge and Riverside

LEONARD JOYNER

FAIRLAWN SERVICE STATION

TOPS IN SERVICE
AT THE TOP OF THE HILL

GULF TIRES BATTERIES
ACCESSORIES LUBRICATION

A. C. "BUD" JOHNSON

Bob Reyns

YOUR TEXACO DEALER

DIAL 7256

1116 S. Alleghany Covington, Va.

McGuffin Service Station

"WE SUPPLY THE STUDENT'S NEEDS"

CHESTNUT AND LEXINGTON STREET COVINGTON, VIRGINIA

Dial 7266

PURE OIL PRODUCTS

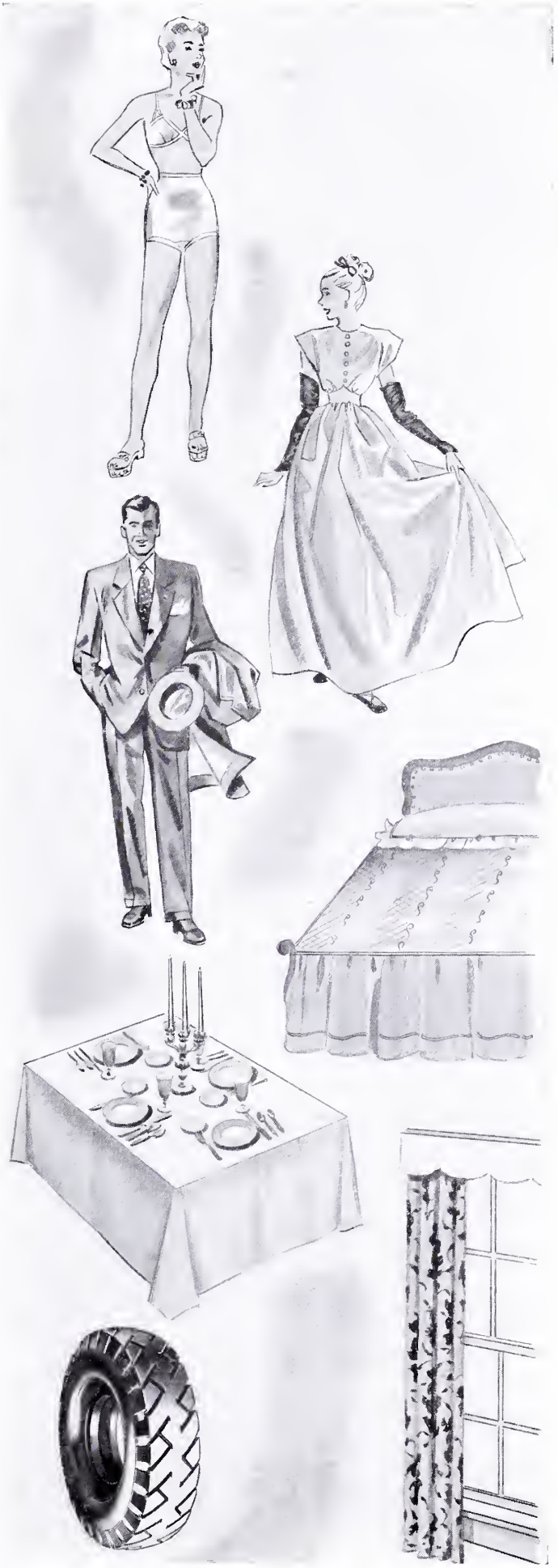

Horizons Unlimited

In at least one respect, an industry — or a company — in our country is similar to an individual. The progress of both is dependent on capability, effort and the extent to which mankind is served.

It was less than 40 years ago that the first rayon plant was built in the United States. Today, the manufacture of rayon is a major industry, employing many thousands of persons and making a notable contribution toward a more pleasant and comfortable life for all of us.

When rayon was introduced to the field of textiles, it was used primarily in the manufacture of knitted garments for women. Today, rayon is used in virtually all types of wearing apparel, many household furnishings, and in tires, industrial drive belts and conveyors. More uses for this remarkable man-made fibre will be unfolded in the future.

For the young citizens of our country, the future holds great promise. The high school graduates who have just marked the end of one and the beginning of a second important milestone in their lives can make of the future whatever their abilities and efforts will permit. Just as much as in the past, the horizons today are unlimited for the youth of a free land.

To the members of the Senior Class, on this occasion of their graduation, we extend our very best wishes and congratulations.

INDUSTRIAL RAYON CORPORATION

ALLEGHANY HARDWARE CO.
(INCORPORATED)

•

Good Goods at Good Prices

COVINGTON HARDWARE and FURNITURE COMPANY

56 YEARS OF CONTINUOUS SERVICE

Fitzgerald and Sons Furniture Co.

Dial 9361

202 Maple Avenue

Covington - - - Virginia

E. A. SNEAD FURNITURE CO.

•

COVINGTON, VIRGINIA

GIBSON AND COMPANY

HARDWARE - PAINTS - SPORTING GOODS

Dial 6266

MAIN STREET COVINGTON, VIRGINIA

SHOP WITH THE

TRAYLOR FURNITURE COMPANY

"THE HOME OF FINE FURNITURE"

332-334 MAIN STREET

Alleghany Chevrolet Corporation

CHRISTIAN MOTOR CO., Inc.
PONTIAC
AAA SERVICE
Dial 6366

CITY MOTOR SALES, Inc.
DODGE PLYMOUTH
SALES AND SERVICE
DODGE JOB-RATED TRUCKS
Covington, Virginia Dial 9251

DEACON MOTORS
PACKARD SALES AND SERVICE
CASE TRACTORS AND
FARM MACHINERY
S. Lexington Street Dial 8251

COUNTY MOTORS
DeSoto **Plymouth**
INTERNATIONAL TRUCKS
McCORMICK-DEERING FARM MACHINERY
SALES AND SERVICE
GENERAL TIRE DISTRIBUTOR KRAFT SYSTEM RECAPPING
120 S. LEXINGTON AVENUE
Dial 5956-6321

Goodyear Service Store
MAIN STREET

LINK'S TIRE AND BATTERY SHOP
Complete
Auto Electrical Service
Vulcanizing — Accessories
Dial 5246

STANLEY NICHOLS, Inc.
YOUR STUDEBAKER DEALER
Lexington Street Covington, Virginia
Dial 6361

Treat Your Car With Care By
Giving it Texaco Every Time
Smith's Texaco Service Station
Corner Sixth and Lexington Streets
COVINGTON, VIRGINIA

PAINTER & ROBERTSON

STYLE SHOP FOR MEN

KNOX HATS - - - ARROW SHIRTS

NUNN-BUSH OXFORDS

PHILLIP'S BROTHERS, INC.

906 MAIN STREET LYNCHBURG, VIRGINIA

WHOLESALE SPORTING GOODS

GAMES :-: TOYS :-: NOVELTIES

J. B. GREENWAY & SON

COMPLETE LINE

MEN AND BOYS WEAR

Dial 7281

105 Maple Avenue Covington, Va.

ROOKLIN'S DEPARTMENT STORE

Extends to Each and Everyone in the Graduating Class their Best Wishes for Future Success - - - -

Shop Around the Corner

For Better Values

M. H. FISHMAN COMPANY

MAIN STREET

COVINGTON, VIRGINIA

COVINGTON'S LARGEST VARIETY STORE

TWO FLOORS OF QUALITY MERCHANDISE

WE APPRECIATE THE PATRONAGE OF THE STUDENT BODY OF C. H. S.

BARR-TOPHAM COMPANY

311 MAIN STREET

CONGRATULATIONS TO THE

CLASS OF '49

"LEGGETT'S"

THE FRIENDLY STORE

and

HOME OF BETTER VALUES

MAIN STREET COVINGTON, VIRGINIA

J. C. PENNEY COMPANY
INCORPORATED

CONGRATULATIONS

TO THE

CLASS OF '49

COVINGTON, VIRGINIA

WOMACK'S JEWELRY

104 MAPLE AVENUE

•

WATCHES DIAMONDS

•

GIFTS FOR ALL OCCASIONS

CLASS RINGS CAPS AND GOWNS

INVITATIONS AND CALLING CARDS

WALTER B. ANDERSON

L. G. BALFOUR PRODUCTS

RICHMOND, VIRGINIA

CLASS RINGS FOR THE '49 CLASS

COVINGTON HIGH SCHOOL

MANUFACTURED BY HERFF-JONES COMPANY

FURNISHED THROUGH JAMES L. DECK

403 E. FRANKLIN STREET RICHMOND 19, VIRGINIA

J. A. Cline

MONTGOMERY HILL DRUG COMPANY

BETTER SERVICE IN DRUGS

Dial 2131

314 MAIN STREET COVINGTON, VIRGINIA

Clifton Forge-Waynesboro Telephone Company

HOTEL COLLINS, Inc.

EXCELLENT SERVICE

•

COVINGTON - - VIRGINIA

ALLEGHANY FLORAL CO.

Incorporated

•

LOW MOOR - - VIRGINIA

PORTRAIT COMMERCIAL

MILLER'S STUDIO

The Photographic Center of the Alleghanies

Our 20th Year

Dial 7346

Fishman Building Main Street

BURR'S STUDIO

"Specializing in Quality"

Peoples Bank Building

Dial 9281

Covington, Virginia

HODGES JEWELRY STORE

QUALITY JEWELERS

SINCE 1913

Main Street Covington, Virginia

HAROLD'S

REGISTERED JEWELERS

OUR KNOWLEDGE OF FINE GEMS AND JEWELRY IS FOR YOUR PROTECTION

Main Street, Next Door to Covington National Bank

PAR DRUG COMPANY

331 MAIN STREET

Dial 5296

PRESCRIPTIONS SODAS COSMETICS

PAR VALUES

AT

PAR'S

T. C. HODGES, Proprietor

SNEAD BUICK COMPANY

BUICK AND G. M. C. TRUCKS

SALES AND SERVICE

Owner: ANTHONY J. SNEAD

Dial 3236

RICHARDSON-VAIL FURNITURE CO.
INCORPORATED

COVINGTON'S FRIENDLY FURNITURE STORE

CONGRATULATIONS CLASS OF '49

1000-2-4-6 HIGHLAND STREET

Dial 2175 COVINGTON, VIRGINIA

HOTPOINT REFRIGERATORS MAYTAG WASHERS

HUGHES COMPANY

205 N. MAPLE AVENUE COVINGTON, VIRGINIA

RANGES
RADIOS
SMALL ELECTRICAL APPLIANCES

TIRES
AUTO ACCESSORIES
BICYCLES

West Virginia Pulp and Paper Co.

COVINGTON, VIRGINIA

MANUFACTURERS

OF

HIGH GRADE BOOK AND KRAFT PAPER

•

LOCATION OF MILLS

Mechanicsville, New York
Tyrone, Pennsylvania
Covington, Virginia
Williamsburg, Pennsylvania
Luke, Maryland
Charleston, South Carolina

•

SALES OFFICES

230 Park Avenue, New York City
35 East Wacker Drive, Chicago
Public Ledger Building, Philadelphia
530 Market Street, San Francisco

A. W. Crawford Roofing Co.
ROOFING, HEATING
SHEET METAL WORKS
Dial 8346
Sunnymeade Covington, Virginia
APPROVED ROOFER

COVINGTON ELECTRIC CO.
J. T. BREEDEN, Proprietor
Sales-Electrical Contractors
Everything Electrical
Electrical Refrigeration
Radio Service — Motors
Dial 5291 COVINGTON Box 288

COVINGTON LUMBER CO.
FOR HAPPY HOMES
SUNNYMEADE, COVINGTON

J. A. SHUMAKER
PLUMBING AND HEATING
CONTRACTOR
205 Court Street
PETRO-NOKOL OIL BURNERS

ROADCAP & LAWLER, INC.
MODERN HOME EQUIPMENT
KITCHEN CABINETS AND SINKS
OIL HEATERS AND FURNACES
GENERAL ELECTRIC APPLIANCES
PUSH BUTTON CONTROL RANGE
NORGE APPLIANCES
ZENITH RADIOS AND RECORD PLAYERS
See the Long Playing Microgrove Arm
COVINGTON
103 MAPLE AVENUE
CLIFTON FORGE
JEFFERSON BUILDING

MOODY'S RADIO SHOP
Main Street
Opposite Post Office
Dial 8296
Covington, Virginia

MURRAY HOUSE TRAILER CO.
Covington, Virginia
Dial 5791

POWELL PLUMBING AND HEATING
Covington, Virginia
Warren L. Powell Dial 4291

Phones: 7336 and 8048 P. O. Box 211
S. C. E. Electric and Neon Co.
Electrical and Neon Contracting
Carl Ergenbright, Manager
MAIN STREET COVINGTON, VA.

ALLEGHANY MILLING CO.

MANUFACTURERS OF
ALLEGHANY'S BEST FLOUR
DEALERS IN KAYMOOR COAL
DIAL 8221

610 LEXINGTON STREET — COVINGTON, VIRGINIA

CABELL COAL COMPANY, INC.

COVINGTON - - - - VIRGINIA

WHOLESALE DISTRIBUTORS
BERWIND'S COAL

ALLEGHANY PUBLISHERS
Incorporated
Quality Plus Service
Creators of High Class
COMMERCIAL PRINTING
216-218 Court Street — Dial 4246

YOUR HOMETOWN NEWSPAPER
Serving the Interests of the People
in the Alleghany Mountains
LOCAL NEWS — ASSOCIATED PRESS
THE COVINGTON VIRGINIAN
Dial 2121 — BRIDGE STREET

COVINGTON WEAVING MILL

•

Division Wm. Klopman and Sons, Inc.

C. B. NETTLETON, INCORPORATED

LUMBER AND MILL WORK
HARDWARE — PAINT — ROOFING
CONCRETE — PLASTER — MASON'S SUPPLIES

Dial 4381 — COVINGTON, VIRGINIA

ALLEGHANY FOODS, Inc.

•

Covington - - - Virginia

IT'S NOT THE SCORE,
IT'S HOW YOU PLAY
THE GAME

CENTER FOOD MARKET

Telephone 4756

JO AND GUNNER PIGG

ALBERT SMITH, JR.

•

YOUR QUALITY GROCER

HARDING, FRIDLEY, HARDING, INC.
TRADING AS

MAGAZINE STREET GROCERY

Dial 2171

QUALITY SERVICE

Prompt Delivery

Fruits and Vegetables

MICK OR MACK

"CASH TALKS"

207 N. MAPLE AVENUE

COVINGTON - - - VIRGINIA

FLESHMAN'S MARKET

GROCERIES FRESH MEATS
AND PRODUCE

Dial 7226 1124 Highland Street

When You Want the Very Best
Goods at the Lowest Possible Prices,
Come to Our Store. . . Satisfaction
Guaranteed

I. L. MARKAM

Dial 6216 Covington, Virginia

COVINGTON GROCERY COMPANY

•

WHOLESALE DISTRIBUTORS

BUSY BEE SANDWICH SHOP

•

Main Street Covington, Virginia

COVINGTON SANDWICH SHOP

•

Manager
PHILIP PSOMADAKIS

COLUMBIA BAKING COMPANY

BAKERS OF
SOUTHERN BREAD AND CAKE

MAIN STREET Dial 6476 COVINGTON, VIRGINIA

O'GARA GRILL

"Where Better Covington Dines"
QUALITY FOOD

Robert F. Reid

130 Maple Avenue Covington, Va.

FOR BETTER MEALS
AND GOOD SANDWICHES
COME TO

PARAMOUNT INN

FOUNTAIN DRINKS
Dial 9701

CLIFTON FORGE GROCERY COMPANY
(INCORPORATED)

WHOLESALE GROCERS

CLIFTON FORGE, VIRGINIA MARLINTON, WEST VIRGINIA

THE COVINGTON AMUSEMENT COMPANY

OPERATING

THE STRAND

VISULITE

COLLINS

THEATRES

COVINGTON - - - - VIRGINIA

TANGLEWOOD COURT

"FINE FOOD"

SEVEN MILES WEST OF COVINGTON ON U. S. 60

FOR RESERVATIONS DIAL 13-F-31

COMPLIMENTS OF THE
COVINGTON DENTISTS

DR. ADAMS

DR. GEORGE

DR. CRAWFORD

DR. WAGNER

DR. SAVAGE

EWING'S STUDIO

OFFICIAL PHOTOGRAPHER

FOR THE

1949 PUFFS AND PATCHES

WASHINGTON STREET LEXINGTON, VIRGINIA

EAT PEERLESS ICE CREAM
Made in All Popular Flavors
BRICK AND FANCY MOLDS
For All Occasions

THE PEERLESS CREAMERY
Dial 2126

BROWN'S MUSIC SHOP
Records — Sheet Music — Accessories
PHONES
COVINGTON 4281 CLIFTON FORGE 101

R. M. LOVING
PICTURE FRAMING
Corner of Maple and Riverside

Jefferson School of Commerce
"Central Virginia's Leading Business College"
MODERN NEW QUARTERS
COMPLETE CURRICULUM
MODERN EQUIPMENT
CHARLOTTESVILLE, VIRGINIA

SEWING
For Complete Sewing Instructions
VISIT YOUR
Singer Sewing Center
Phone 6876 W Main and Bridge Street

The Silver Arrow Tea Room
FULL COURSE DINNERS
DANCING
CATER TO SMALL PARTIES
Dial 8053

WKEY
EARL M. KEY
Owner and Operator
1340 on Your Dial

THE NEW PALACE RESTAURANT
ONE OF THE STATE'S FINEST - - TRUE SOUTHERN HOSPITALITY
320 Main Street, 1½ Blocks Off U. S. 60
DIAL 7201 COVINGTON, VIRGINIA

ALLEGHANY ICE COMPANY

Food Fights for Freedom

Use Plenty of Ice

For Complete Food Protection

Dial 5201 Covington, Virginia

G. C. FAWLEY

AGENCY

Mutual Insurance Company

FOR PROPER HAIR SHOPPING

AND PERMANENT WAVES

DIAL 7211

MODERN BEAUTY SHOP

PHILLIP'S CLEANERS

For Fine Service Dial 3286

Short Street

Covington - - - Virginia

CONGRATULATIONS

TO

THE 1948 C. H. S. FOOTBALL TEAM

NEHI BOTTLING COMPANY

Dial 3201 COVINGTON, VIRGINIA

Plymale's Barber Shop

Put Your Head in Our

Business and You'll

Never Complain.

STEFFEY'S

Cleaning — Altering — Pressing

"Look Snappy"

Dial 7216

216 Court Street Covington, Va.

RITSCH'S CLEANERS

"CASH AND CARRY"

Dial 3211 Covington, Virginia

VETERANS' TAXI

Our Cars Are Good—Drivers the Same

Call Us For Service

You'll Never Complain

Dial 5191

McALLISTER AND BELL, INC.

MANUFACTURERS OF

MOUNTAIN GEM FLOUR

DEALERS IN

KAYMOOR COAL

Dial 2104 COVINGTON, VIRGINIA

THE COURTESY STORES

Main Street COVINGTON, VIRGINIA Dial 2186

Main Street CLIFTON FORGE, VIRGINIA Phones 3-13

•

THE CORNER SUPER MARKET

Dial 9211 101 Maple Avenue

F. & B. JUNIOR

YOU'VE TRIED THE REST—NOW TRY THE BEST

OUR STORE IS AS CLOSE AS YOUR TELEPHONE

FANCY GROCERIES FRESH AND CURED MEATS

Phone 7146

FREE DELIVERY

217 Maple Avenue Covington, Virginia

Don W. Fauber — John Hamilton

LYNCHBURG
ENGRAVING COMPANY
Quality Service

Designers and engravers of
the South's finest school
publications

LYNCHBURG, VIRGINIA

BELL
MADE

THE IMPRINT OF PRIDE

PRINTING is the great constructive force of the modern civilized world. It plays the indispensable part in the dissemination of news, in the expression and progression of political ideals, in the records and exchange of commerce and industry. It democratizes education, science, art, music —and broadens the scope of everything it touches. ¶To appreciate its high place in the esteem of an enlightened world, PRINTING MUST BE WELL DONE. Our offering to the cause of BETTER PRINTING is *REPRESENTED IN THIS ANNUAL*

J. P. BELL COMPANY, INC.

816 MAIN STREET · LYNCHBURG, VIRGINIA

Best of luck
to a very nice
boy.

Kenneth
Graybeal

George,
The very best of luck
to you and I hope you
never forget the "good old
boys", and don't forget how
we stared on the baseball
team.

Luck,
Edward Lee

Best of Luck
[illegible]

AUTOGRAPHS

[illegible]
[illegible]
[illegible]

Dear George,

It has been a pleasure playing [illegible] with you and also against you all the time that we have [illegible]. It has [illegible] a pleasure to be in the game [illegible] and other classes with you. I hope you do get to go to William and Mary college because I am expecting [illegible] in a few more years. I will be looking [illegible] to seeing you there.

Sincerely
Lewis Corbin

George, [illegible]
great [illegible]
[illegible]
[illegible]
[illegible]

Always remember our
wonderful times together
at D. C. And yr. you'll
be gone & I'll be here all
by my little lonesome so
think of me once in a while.
Here's wishing you the best.

Always,
Margaret
McCarthy

Best of luck to
a swell guy
and may you
succeed in
everything you
do.
Lots of luck always,
Georgia

My dear George -

I have written in your annual once but I want to mess this page up good! I think you are the most egotistical guy I know. Why don't you drop dead or gargle peanut butter! I will never forget English 8 and Chemistry! Oh, yes that Chemistry Class! I guess you know it's only luck that gets you through that class! Bye the way, have you heard about the man who walked down the street and turned into a drugstore! (ha)

I will certainly miss your teasing and annoying me after we graduate but it will be a peaceful miscation.

Good luck as you ruin your life.

Your "Friend"

Gerry Wells

P.S. Stay out of circles - they're dangerous

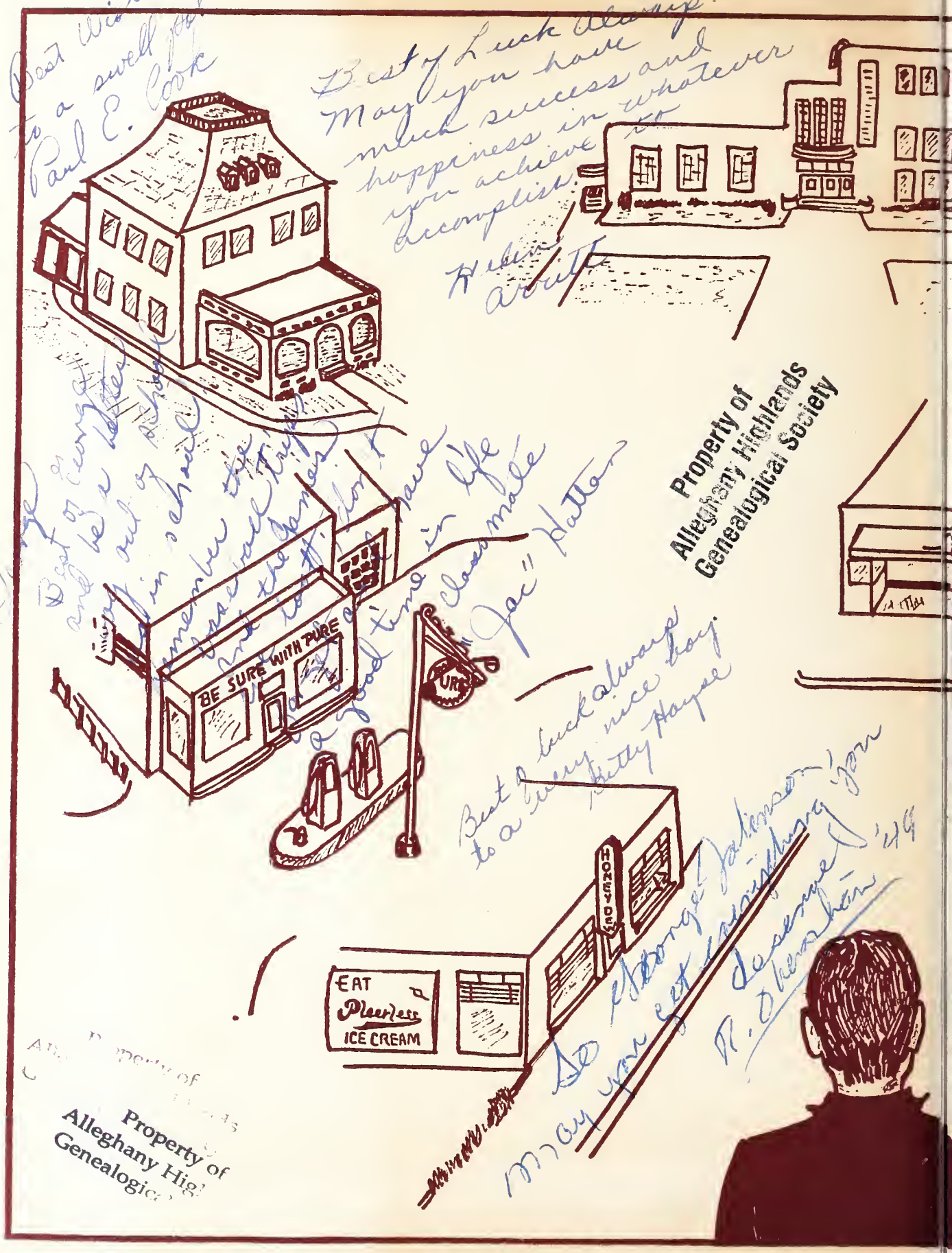

Property of
Alleghany Highlands
Genealogical Society

Property of
Alleghany Highlands
Genealogical Society

Best wishes to a grand guy. It's been swell knowing you

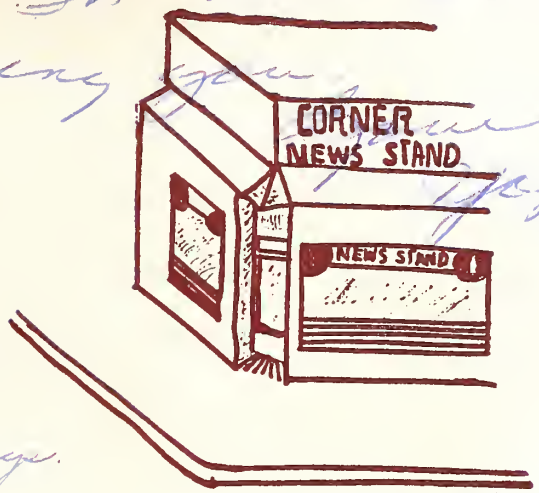

Best of Luck to you always.
Virginia Jackson.

Best of luck to a swell guy
Bobby Hawkins

Dear George,
Remember all the good times we had. Remember maude mahoney, that was really rough. Be sure and don't let the girls get the best of you.
A friend.
J. Q.

Best of luck to my Baddy
J. Darlow Pie

Best wishes to a swell class made. Remember Eng. Bonder Relation classes
Nan.

Dear George,
Swell always remember you and do hope you were remember me. Never forget the sweet time we had had in Clemetha Cliffs, I know I won't. Dried Cliffs remember your sense disposition. You are a good friend and a sweet fellow. Never never change. Keep your wit. Dear we were remember you.
Dory Whitesell